

J. Adams Prov., RI

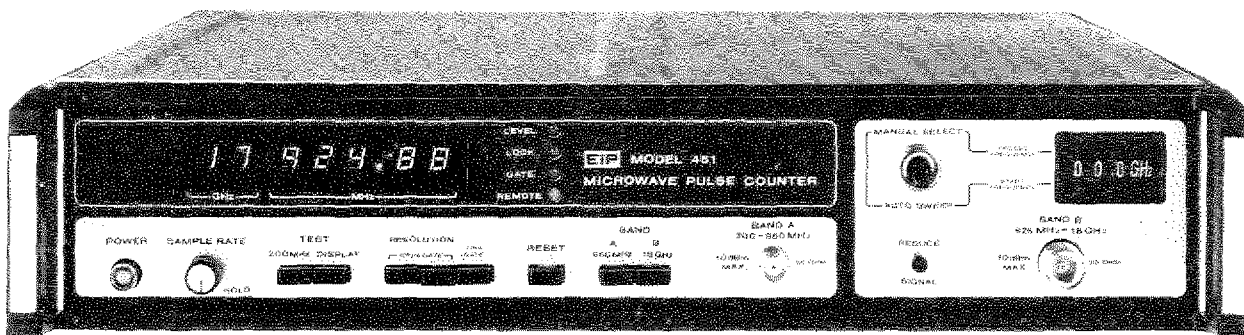

MODEL 451 Microwave Pulse Counter

Valuetronics International, Inc.
1-800-552-8258
MASTER COPY



EIP Microwave
3230 Scott Boulevard, Santa Clara, CA 95051

9465700
■ Telephone: (408) 244-7975
■ TWX: 910-338-0155

2731 N 1ST ST
SAN JOSE, CA 95134

Manual Part Number: 5580010
Manual printed in U.S.A. - OCT 1978

CCN 1004

MANUAL CHANGE INFORMATION

MODEL 451

At EIP we continually strive to keep up with the latest electronic developments by adding circuit and component improvements to our instruments as soon as they are developed and tested.

Sometimes, due to printing and shipment requirements, we cannot get these changes immediately into printed manuals. As a result, your instrument may contain some or all of the changes listed below.

PAGE NUMBER:

- 0-3. A109 Prescaler (5500079), Change R33 to 7.5K, 1/4 W.
Change R34 to 10K, 1/4 W.
- 0-5. A111 BCD Output/Remote Prog., Signal from P1 pin 15 to R6 should be inhibit.
- 3-1. Paragraph 3-8, line 4, should read "925 MHz - 18 GHz, or Band A (Option P2) for frequencies".
- 3-1. Paragraph 3-15, last line should read "produce 1.5V at the INPUT INHIBIT thus enabling the 451".
- 8-7. A1 Basic Counter, Change FAN part number to 5000151.
- 8-7. A104 Control (2020074), Change C5 to Mica, 200 pF, part number 2250009.
Add CR18, General Purpose diode, part number 2704154.
Delete R20.
- 8-8. A107 Power Supply (2020077), Change C1 to part number 2200016.
Change C5 to part number 2200018.
A106 High Frequency (2020081), Change R47 to part number 4130999.
- 8-9. A107 Power Supply (2020077) Change R20 to part number 4130999.
- 8-9. A109 Prescaler (2020079) Change R33 to 4130752.
Change R34 to 4010103.
- 9-5. A100, (5500070) Rear panel MIN PRF switch should be labeled 0 (not ON) and 50 Hz (not OFF). The blue and green wires from J1 should be transposed so the green wire goes to 0.
- 9-9. A103 Count Chain schematic (5500083-A) U16, U17, and U18 - change pin 14 to pin 1.
- 9-13. A104 Control (5500074-D), Change C5 to 200 pF.
Replace R20 with CR18 (anode side to ground).
C2 should be 6.3 V.
- 9-15. A105 Gate Generator, Signal from P1M to U14C pin 2 should be clock inhibit.
- 9-19. A107 Power Supply (5500077), Change C1 value to 9500 uF .25V.
Change C5 value to 44,000 uF .15V.
Change R20 to 5.6K, 2%.
- 9-33. A203 Converter Sequencer schematic - delete line between U7 pin 3 and U9 pin 2.
-add line between U9 pin 2 and U4 pin 1.
-change Q3, now shown as NPN, should be PNP.
-change C4 to .005 value.
- 4-1. Paragraph 4-4, line 6 should read " 100µs (or 1 ms)."
- 8-12. A204 IF Processor (2020094) - Note the following part number changes.

C25 is 2150003	R41 is 4130151
C33 is 2150003	R43 is 4130431
R32 is 4130431	R44 is 4130221
R34 is 4130271	R76 is 4130471
R35 is 4130221	

OVER

9-35. A204 IF Processor (5500094) - Change the revision letter to J and make the following changes to your schematic diagram.

C25 is now .01 μ F
C33 is now .01 μ F
R33 is now 430 ohm, 2%
R34 is now 270 ohm, 2%
R35 is now 220 ohm, 2%

R41 is now 150 ohm, 2%
R43 is now 270 ohm, 2%
R44 is now 220 ohm, 2%
R76 is now 470 ohm, 2%

- 1-2. Table 1-1, Specifications, General, Gate error (max) should read " ± 100 kHz" for Band A and " ± 40 kHz" for Band B.
PW - .03 PW - .03
- 6-5. Paragraph 6-21, item b., (3) should read "Adjust A106R60 per paragraph 6-21a (2)."
- 7-1. Paragraph 7-10, C, (5), last sentence should read "For 100 ns wide pulses, error should be less than 1.42 MHz.
- 7-2. Paragraph 7-10, D (5), last sentence should read "For 100 ns wide pulses, error should be less than 1.42 MHz.
Paragraph 7-11, C, add the following sentence, "Gate error should be less than 570 kHz.
- 9-5. A100 Counter Interconnect (5500070) - Delete Gate Mod switch that was connected to J1 pin 1 and 2 on the rear panel.
Delete modulation trace that runs from J1 pin 1 to High Frequency XA106 pin 15.
- 9-15. A105 Gate Generator, J1 should read BAND B THRESHOLD and J2 should read BAND A THRESHOLD.
- 9-17. A106 High Frequency, R47 should be 18 ohm nom., 2%, S,A,T.
- 9-29. A202 YIG Control, Add U8 Inverter Gate, pin 11 (In)/10(out) from P1 pin 7, 40 kHz Clock signal to U4 pin 14.

ERROR DAC ENABLE, at U6 pin 2 should be ERROR DAC ENABLE.

ERROR DAC STEP, at U6 pin 11 should be ERROR DAC STEP.

CERTIFICATION

EIP Microwave certifies that this instrument was thoroughly inspected and tested, and found to be in conformance with the specifications noted herein at time of shipment from factory.

WARRANTY

EIP Microwave warrants this counter to be free from defects in material and workmanship for one year from the date of delivery. Damage due to accident, abuse, or improper signal level, is not covered by the warranty. Removal, defacement, or alteration, of any serial or inspection label, marking, or seal, may void the warranty. EIP Microwave will repair or replace at its option, any components of this counter which prove to be defective during the warranty period, provided the entire counter is returned PREPAID to EIP or its authorized service facility. In-warranty counters will be returned freight prepaid; out-of-warranty units will be returned freight COLLECT. No other warranty other than the above warranty is expressed or implied.

ASSISTANCE

For assistance, contact the EIP representative in your area, or EIP Microwave.

TABLE OF CONTENTS

<u>PARA- GRAPH</u>	<u>TITLE</u>	<u>PAGE</u>
SECTION 1 - GENERAL INFORMATION AND SPECIFICATIONS		
1-1	Description	1-1
1-9	Instrument Identification	1-1
1-11	Specifications	1-1
SECTION 2 - INSTALLATION		
2-1	Unpacking	2-1
2-4	Installation	2-1
2-6	Incoming Operational Check	2-1
SECTION 3 - OPERATION		
3-1	Introduction	3-1
3-3	Controls, Indicators and Connectors	3-1
3-5	Numerical Display Brightness Adjustment	3-1
3-7	Operation in the Automatic Mode	3-1
3-10	Operation in the Manual Mode	3-1
3-12	Externally Enabled Operation	3-1
3-14	Input Inhibit Requirements	3-1
3-16	Pulse Profile Measurements	3-1
3-18	Dynamic Characteristics of Time Varying Signals	3-4
3-20	Multiple Pulse Signal Measurements	3-4
3-22	Timing Considerations	3-4
3-24	Accuracy	3-5
3-29	Time Base Errors	3-5
3-31	Averaging Error	3-5
3-33	Gate Error	3-6
3-35	Techniques For Improving Accuracy	3-6
3-37	Time Base Calibration	3-6
3-39	Long Term Averaging	3-6
3-41	Gate Error	3-6
SECTION 4 - GENERAL THEORY OF OPERATION		
4-1	General	4-1
4-8	Microwave Converter	4-1
4-18	350 MHz Direct Counter	4-3
4-23	Gate Generator	4-4
4-27	Accuracy	4-4
	An Introduction to YIG Filters	4-5
SECTION 5 - MAINTENANCE & SERVICE		
5-1	General	5-1
5-3	Fuse Replacement	5-1
5-5	Air Circulation	5-1
5-7	Counter Servicing	5-1
5-8	Recommended Service Procedure	5-1
5-9	Servicing Precautions	5-1
5-10	Factory Service	5-1
5-12	TROUBLESHOOTING	5-2
5-13	Malfunction at Turn-On	5-2
5-15	Failure to Indicate All Zeros	5-2
5-17	Malfunction in Self Test	5-2

TABLE OF CONTENTS (Continued)

<u>PARA- GRAPH</u>	<u>TITLE</u>	<u>PAGE</u>
SECTION 5 (CONTINUED)		
5-19	Malfunction in Band A (Option P2)	5-2
5-21	Malfunction in Band B	5-2
5-23	Module Failure Verification	5-3
5-24	Source/Amplifier Power Output Check	5-3
5-25	Source/Amplifier Spurious Signal Check	5-3
5-26	Front End Check	5-3
5-27	Mixer Check	5-3
5-28	PIN Limiter/Attenuator Check	5-3
5-29	YIG Comb Generator Check	5-4
5-30	IF Processor Check	5-5
SECTION 6 - ADJUSTMENTS & CALIBRATION		
6-1	General	6-1
6-3	Generating and Measuring Narrow RF Pulses	6-1
6-8	Power Supply Adjustment	6-1
6-10	Time Base Calibration	6-1
6-12	RTO Calibration Procedure	6-3
6-13	TCXO Calibration (Option P1)	6-3
6-18	TCXO Calibration Procedure	6-3
6-19	Band A (Option P2) Adjustments	6-3
6-20	Band B Adjustments	6-3
6-21	High Frequency (A106) Adjustment	6-5
SECTION 7 - PERFORMANCE TESTS		
7-1	General	7-1
7-3	Variable Line Voltage	7-1
7-5	Recommended Test Equipment	7-1
7-7	PERFORMANCE TESTS	7-1
7-8	Range, Sensitivity, and Minimum Pulse Width - Band A (Option P2)	7-1
7-9	Range, Sensitivity, and Minimum Pulse Width - Band B	7-1
7-10	Gate Error - Band A (Option P2)	7-1
7-11	Gate Error - Band B	7-2
7-12	Rear Panel Output Levels	7-2
7-13	Rear Panel Input Inhibit Levels	7-2
SECTION 8 - PARTS LISTS		
8-1	General	8-1
8-3	List of Tables	8-1
8-4	To Order Replacement Parts	8-1
SECTION 9 - CIRCUIT SCHEMATICS & DESCRIPTIONS - COMPONENT LOCATORS		
9-1	General	9-1
SECTION O - OPTIONS		
O-2	Option P1 - TCXO	O-1
O-4	Option P2 - Prescaler	O-1
O-6	Option P3 - Rear Panel Inputs	O-1
O-8	To Field Change Band B to Rear Input	O-1
O-9	To Field Change Bands A and B to Rear Input	O-1
O-10	Option P4 - BCD Output/Remote Programming	O-1
O-12	BCD Outputs	O-1
O-15	YIG Preset	O-1
O-17	Remote Programming	O-1

LIST OF TABLES

<u>TABLE</u>	<u>TITLE</u>	<u>PAGE</u>
1-1	Specifications	1-2
3-1	Front Panel Controls, Indicators and Connectors	3-2
3-2	Rear Panel Controls and Connectors	3-3
5-1	Recommended Test Equipment	5-4
8-1	Reference Designators and Abbreviations	8-1
8-2	List of Manufacturers	8-2
8-3	Master Parts List	8-3
8-4	Replaceable Parts List	8-7
9-6A	Control Sequence	9-11
9-15A	Converter Sequence Functions	9-31
O-1	Pin Assignments - BCD Output/Remote Programming (Option P4)	O-4

LIST OF ILLUSTRATIONS

<u>FIGURE</u>	<u>TITLE</u>	<u>PAGE</u>
3-1	Front View - 451 Microwave Pulse Counter	3-2
3-2	Rear View - 451 Microwave Pulse Counter	3-3
3-3	Pulse Profile Measurement Test Set-Up	3-4
3-4	Pulse Profile Measurement	3-4
3-5	Time Varying Signal Measurement Test Set-Up	3-4
3-6	Internal Timing Delays	3-5
3-7	Calibration Test Set-Up (Averaging/Gate Error)	3-6
4-1	Block Diagram - 451 Microwave Pulse Counter	4-2
4-2	Block Diagram - 451 Pulse Counter - Converter (A2)	4-2
4-3	Block Diagram - 451 Pulse Counter - Direct Counter (A1)	4-3
5-1	Source/Amplifier Power Ref/Detected Output	5-3
5-2	YIG Comb Generator Detected Output	5-4
5-3	Test Set-Up - IF Processor	5-5
5-4	Troubleshooting Tree - Visual Display Test	5-6
5-5	Troubleshooting Tree - Missing Digit	5-7
5-6	Troubleshooting Tree - Non-Zero Display	5-8
5-7	Troubleshooting Tree - Self-Test	5-9
5-8	Troubleshooting Tree - Band A (Option P2)	5-11
5-9	Troubleshooting Tree - Band B (Converter)	5-12
5-10	Troubleshooting Tree - Pulse Input	5-15
6-1	Calibration Adjustment Locator	6-2
6-2	Detected Mod/20 kHz Reference Pulse Timing	6-3
6-3	Return Loss Measurement Set-Up	6-4
6-4	Return Loss Measurement	6-4
6-5	Attenuator Control Ramp Offset Adjustment	6-5
6-6	Comb Leveling	6-5
9-1	Assembly Location - Cable Identification	9-2
9-2	Interconnection Diagram	9-3

NOTE: The following figures include the Component Locator, Circuit Description, and Schematic Diagram for the PCB assemblies in this counter. All related sheets for a particular assembly have the same figure number. Page numbers given below indicate the beginning page of a particular assembly.

9-3	Counter Interconnect (A100)	9-4
9-4	Count Chain Control (A102)	9-6
9-5	Count Chain (A103)	9-8
9-6	Control (A104)	9-10
9-7	Gate Generator (A105)	9-14
9-8	High Frequency/Gate Modulator (A106)	9-16
9-9	Power Supply (A107)	9-18
9-10	Reference Oscillator Buffer (A108)	9-20
9-11	Display (A110)	9-22
9-12	Converter Interconnect (A200)	9-24
9-13	Source/Amplifier (A201)	9-26
9-14	YIG Control (A202)	9-28
9-15	Converter Sequencer (A203)	9-30
9-16	IF Processor (A204)	9-34
P2	Prescaler (A109) - Option P2	O-2
P4	BCD Output/Remote Programming (A111) - Option P4	O-4

SECTION 1

GENERAL INFORMATION & SPECIFICATIONS

1-1. DESCRIPTION

1-2. The EIP Model 451 Microwave Pulse Counter automatically and directly measures the frequency of pulse modulated microwave signals between 300 MHz - 18 GHz. Pulse widths can be as narrow as 100 nanoseconds, with no minimum or maximum pulse repetition frequency limits.

1-3. The 451 also measures the frequency of CW microwave signals, and carrier signals with FM modulation up to 40 MHz peak-to-peak deviation at 10 MHz modulation rates. No manual switching is required to measure CW or pulsed frequencies — the counter will automatically measure either type of signal. Sensitivity is -10 dBm to 10 GHz; -5 dBm to 18 GHz. A built-in limiter provides overload protection of up to 1 watt peak from 925 MHz - 18 GHz.

1-4. All front panel controls except **SAMPLE RATE** are externally programmable. One input to the counter (Band B) accepts signals over the range of 925 MHz - 18 GHz. Option P2 provides a second input (Band A) to cover the range of 300 MHz - 950 MHz.

1-5. The display on the 451 Counter provides a direct readout of the measured frequency over the entire operating range of the counter with 10 kHz resolution. The counter also includes automatic suppression of leading zeros, except during a no signal input condition.

1-6. The frequency readout of the 451 is displayed in a fixed position format that is conveniently sectionalized in GHz and MHz. Gate times are 100 μ s and 1 ms.

1-7. For applications where less resolution is required, pushbutton display blanking (**RESOLUTION**) is provided to simplify the readout.

1-8. To assure trouble-free performance, the 451 Pulse Counter is completely solid-state. For ease of repair and maintenance, the major portion of the counter circuitry is contained on plug-in printed circuit boards or in easily removed modules. Special test points allow monitoring of critical circuit functions.

1-9. INSTRUMENT IDENTIFICATION

1-10. The 451 Pulse Counter is identified by two number sets: the Model and Configuration Control Number (e.g: 451-CCN1001), and a specific Serial Number (e.g: 12345). Both sets of numbers should be mentioned in any correspondence or parts orders relating to the counter.

1-11. SPECIFICATIONS

1-12. Model 451 Microwave Pulse Counter specifications are given in Table 1-1.

GENERAL SPECIFICATIONS		
Frequency Range: Band A: Band B:	300 MHz to 950 MHz (Option P2) 925 MHz to 18 GHz	
Pulse Characteristics: Pulse width: Pulse repetition freq.:	100 nsec min. (measured at 3 dB points) Minimum-50 Hz normal, 0 Hz rear panel selected, Maximum - No limit	
Accuracy: CW or pulses > 100 μ sec: Pulse < 100 μ sec:	Time base accuracy ± 1 count Time base accuracy \pm averaging error \pm gate error	
Averaging error (kHz rms):	Band A	Band B
100 μ s Gate:	$\frac{200}{\sqrt{PW \cdot .03}}$	$\frac{100}{\sqrt{PW \cdot .03}}$
1 ms Gate:	$\frac{60}{\sqrt{PW \cdot .03}}$	$\frac{30}{\sqrt{PW \cdot .03}}$
Gate error (max.):	$\pm \frac{40 \text{ kHz}}{PW \cdot .03}$ PW = pulse width in μ s.	
Time Base:	Standard	Option P1
Oscillator Type:	Room Temperature Crystal	Temperature Compensated Crystal (TCXO)
Crystal frequency:	10 MHz	
Stability:		
Aging rate:	$< 3 \times 10^{-7} $ / mon.	
Temperature: (0-50°C)	$< 3 \times 10^{-5} $	$< 2 \times 10^{-6} $
Line voltage:	$\pm 10\%$ change produces frequency shift $< 1 \times 10^{-7} $	
Warm up time:	None required	

Sensitivity: Band A (Opt. P2): Band B:	300 to 950 MHz 925 MHz to 10 GHz 10 GHz to 18 GHz	-10 dBm peak -10 dBm peak -5 dBm peak
FM Tolerance Band B (minimum):	CW: 40 MHz p-p deviation for mod. rates DC-10 MHz. PULSE (w/o Input Inhibit): 20 MHz max. freq. shift across pulse. FREQUENCY PROFILE (using Input Inhibit): 20 MHz max. freq. shift during input inhibit pulse.	
Maximum Input Level (peak): Band A: 300 to 950 MHz (Opt. P2) Band B: 925 MHz to 18 GHz	Operating	Burnout Level
	+10 dBm	+27 dBm
	+10 dBm	+30 dBm
Input Impedance: Connector:	Band A (Opt. P2) 50 Ω nom. BNC	Band B 50 Ω nom. Type N precision
Measurement Speed (Band B Only): Acquisition Time: PRF > 100 Hz: PRF < 100 Hz:	100 msec + 50 msec/GHz 100 msec + $\frac{5}{PRF}$ sec/GHz	
Reading Time Band B (sec): 100 μ s Gate: 1 ms Gate:	Band A $\frac{400}{(PW)(PRF)}$ $\frac{4000}{(PW)(PRF)}$	Band B $\frac{100}{(PW)(PRF)}$ $\frac{1000}{(PW)(PRF)}$
	PW = pulse width (μ sec) PRF = pulse repetition frequency (Hz)	
Display:	7 digit LED with fixed decimal point. Leading zero suppression.	
Resolution:	10 kHz, 100 kHz, 1 MHz	
Power:	100/120/220/240 VAC $\pm 10\%$, 50-60 Hz, 100 watts nominal.	

GENERAL SPECS. CONT'D.	
Operating Temperature:	0 to 50°C
Weight:	Net 30 lbs. Shipping 35 lbs.
Dimensions:	3.5" high and 18.75" wide and 19" deep
Accessories Furnished:	8 foot power cord and instruction manual
Accessories Available:	Model 400 Delay Generator. Carrying Case. P/N 5700001 Rack Mtg. Kit. P/N 2010008

TABLE 1-1. SPECIFICATIONS - 451 MICROWAVE PULSE COUNTER

FRONT PANEL:	
Controls:	
Sample Rate/Hold:	Varies display reading time from 0.1 sec/reading to 10 sec/reading. "Hold" displays last reading.
Test-200 MHz:	Displays 200 MHz internal test frequency.
Display Test:	Tests all LED numeral segments.
Resolution:	(1 MHz, 100 kHz, 10 kHz): Sets display resolution.
1 ms Gate:	Selects 1 ms gate.
Band Select (A or B):	Switch selects either Band A (Opt. P2) or Band B input.
Auto/Manual (Band B):	
Auto Mode:	Band B searches upward for input signal beginning 100 MHz above preset number.
Manual Mode:	Inhibits search. Signal must lie between 100 MHz and 325 MHz above preset number.
Thumbwheel Switch (Band B):	
Auto Mode:	Sets start point of frequency sweep (100 MHz above preset number.)
Manual Mode:	Sets operating frequency range (100 MHz to 325 MHz above preset number.)
Indicators:	
Level:	Indicates sufficient input level.
Lock:	Indicates signal acquired.
Gate:	Indicates measurement in process.
Remote:	Indicates Remote Programming (Option P4 or P5) active.
Reduce Signal (Band B):	Indicates excess signal level.
Connectors:	
Band A input:	Type BNC female - 300 to 950 MHz (Option P2)
Band B input:	Type N precision female - 925 MHz to 18 GHz

REAR PANEL:	
Controls:	
Power input:	Power module containing AC connector, fuse, and voltage control for 100, 120, 220, or 240 VAC.
Storage (On/Off):	Normally on. In off position, display updates continuously during measurement cycle.
Min. PRF = (50 Hz/0):	Normally in 50 Hz position. In 0 position, allows measurements of very low PRF signal.
Connectors:	
10 MHz reference output:	1 V peak-to-peak min. into 50 Ω
Gate Output:	-0.5v min. into 50 Ω corresponding to counter gate.
Signal Threshold Output:	-0.5v min. into 50 Ω corresponding to signal exceeding threshold.
Inhibit Input:	ECL high (-0.9v) inhibits. ECL low (-1.7v) enables. From 50 Ω source, 0 volts will inhibit, -1v will enable. Input impedance: 50 Ω to -2 volts.

MODEL / OPTIONS:	
Model 451	Microwave Pulse Counter
P1:	TCXO - temperature compensated crystal oscillator
P2:	Band A: 300 - 950 MHz
P3:	Rear panel inputs: Band A and B
P4:	BCD output/remote programming Remote programming: provides rear panel programming of all front panel controls except SAMPLE RATE. Requires ground contact closure; one control line per function (T ² L and DTL compatible). Digital output: 7 data digits in parallel form. 1-2-4-8 "1" state positive.
P5	GPIB: System interface per IEEE STD 488-1975.

TABLE 1-1 (Continued). SPECIFICATIONS - 451 MICROWAVE PULSE COUNTER

SECTION 2

INSTALLATION

2-1. UNPACKING

2-2. The EIP Model 451 Microwave Pulse Counter arrives ready for operation. Carefully inspect the shipping carton before opening for any evidence of visible or concealed damage. If any seems apparent, ask that the shipper's agent be present when the counter is unpacked.

2-3. Remove the packing carton and supports, being careful not to scar or damage the counter. Make a complete visual inspection of the counter, checking for any damage or missing components. Check that all switches and controls operate mechanically. Report any damage to EIP immediately.

2-4. INSTALLATION

2-5. There are no special installation instructions for the 451 Pulse Counter. The unit is a self-contained bench or rack mounted instrument, which only requires connection to a standard, single-phase, 100/120 or 220/240 volt, 50-60 Hz power line for operation. CAUTION: Check current rating of counter fuse and voltage range PC board in power module (on rear panel of counter) before applying power to the counter. Module PC board should show the correct nominal line voltage when installed in the module.

2-6. INCOMING OPERATIONAL CHECK

2-7. The following procedure outlines an operational check of the counter which may be conducted without special tools, signal generators, or test equipment. The internal Time Base Clock is used as the input signal to the Direct Counter, therefore it cannot check the operation of the Band A Prescaler or the Band B Converter.

a. Turn counter POWER switch off. Check fuse rating and card in power module (see paragraph 2-5).

b. Connect counter power cord to the voltage source specified in paragraph 2-5. The ground terminal on the power cord plug should connect to a reliable earth ground.

c. Press POWER switch (on front panel) to turn counter on. The counter display should light, and the internal cooling fan should operate.

d. Partially depress either of the two RESOLUTION switches and release it, so neither switch remains in the depressed position. All digits in the display should indicate "0" (zero).

e. Depress the front panel 200 MHz TEST switch. The display should indicate "200.00" (200 MHz). Note that the two leading zeros are blanked (not lit).

f. Blank the 10 kHz digit by pressing the right hand RESOLUTION switch.

g. Depress the 200 MHz TEST button again. The display should indicate "200.0".

h. Test both RESOLUTION switches. Note that the digit immediately above the switch, and any digit to the right will be blanked.

i. Unblank all display digits (see "d" above).

j. With no input signal, the entire display should show all zeros in both positions of the BAND switch.

k. Depress the DISPLAY TEST switch. All display digits should show "8" (all segments of each digit lighted).

l. This completes the counter operational check.

SECTION 3

OPERATION

WARNING

DO NOT APPLY A SIGNAL EXCEEDING THE MAXIMUM INPUT SPECIFICATION TO ANY INPUT. EXTENSIVE DAMAGE NOT COVERED BY THE WARRANTY WILL OCCUR, EVEN IF THE COUNTER IS TURNED OFF, OR APPEARS TO BE INOPERATIVE.

3-1. INTRODUCTION

3-2. The Model 451 Microwave Pulse Counter has three principle modes of operation: automatic, manual, and externally enabled. This section will describe each of these modes, and will provide information on timing considerations and instrument accuracy.

3-3. CONTROLS, INDICATORS AND CONNECTORS

3-4. Front panel controls, indicators and connectors are shown in Figure 3-1 and described in Table 3-1. Rear panel controls and connectors are shown in Figure 3-2 and described in Table 3-2.

3-5. NUMERICAL DISPLAY BRIGHTNESS ADJUSTMENT

3-6. Apparent brightness of the light-emitting-diode (LED) numerical display may be varied by adjustment of potentiometer A102R35. (R35 is located near the top front of PC Board A102, and is accessible by removing the top cover of the counter.) Adjust R35 clockwise to increase display brightness, or counter-clockwise to decrease the brightness.

3-7. OPERATION IN THE AUTOMATIC MODE

3-8. In this operational mode, either CW or pulse signals can be measured. Connect the input frequency to the appropriate input connector: Band B for frequencies between 925 MHz - 18 GHz, or Band A (Option PZ) for frequencies between 300 MHz - 950 MHz. If the input signal level is sufficient for counting, the LEVEL indicator will light. If the proper band and input have been selected, the LOCK indicator will light. In Band B, if the input signal level is too high, the REDUCE SIGNAL indicator will light. Measurements will be made at a rate determined by the SAMPLE RATE control.

3-9. In Band B, acquisition speed may be improved by presetting the start frequency via the thumbwheel switch. The minimum frequency which can be acquired will then be 100 MHz above the switch setting.

CAUTION: An erroneous reading may result if an applied signal is less than 100 MHz above the switch setting.

3-10. OPERATION IN THE MANUAL MODE

3-11. Manual mode operation applies to Band B only, and is achieved by setting the MANUAL SELECT/AUTO SWEEP switch to the MANUAL SELECT position, and the thumbwheel switch to the proper frequency. In this mode, the operating frequency range is from 100 MHz to 325 MHz above the switch setting. Since no sweep is required, the acquisition time in this mode is virtually eliminated.

CAUTION: Application of signals which lie between 100 - 325 MHz below the switch setting may result in erroneous readings.

3-12. EXTERNALLY ENABLED OPERATION

3-13. The use of the rear panel INPUT INHIBIT makes possible a class of measurements known as *dynamic frequency measurements* - measurements made at a specified point in time on a signal whose frequency is some repetitive function of time. When a high level is applied, the 451 is inhibited from making a measurement. Thus a signal at the INPUT INHIBIT can be used as an enable signal to make a measurement at a desired time. The width of the enable signal determines the duration of the measurement - typically 40 nanoseconds less than the applied pulse.

3-14. INPUT INHIBIT REQUIREMENTS

3-15. The INPUT INHIBIT on the 451 is designed to be compatible with either a 50 ohm impedance pulse generator, or emitter-coupled-logic (ECL) devices. An internal termination of 50 ohms returned to -2 volts makes this dual compatibility possible. An ECL high level signal (-0.8 to -1.1 V) will inhibit measurement, while an ECL low level signal (-1.5 to -2.0 V) will enable measurement. ECL devices are designed to drive 50 ohm lines without reflections when the lines are terminated with 50 ohms returned to -2 V. The direct compatibility with a 50 ohm pulse generator results from the fact that zero volts from a 50 ohm source will produce -1 V at the INPUT INHIBIT (inhibiting the 451), while a -1 V signal into 50 ohms will produce -2 V at the INPUT INHIBIT thus enabling the 451.

3-16. PULSE PROFILE MEASUREMENTS

3-17. Automatic pulse measurements can determine the average frequency of a pulse. In some cases however, additional information may be necessary. For example, a pulsed magnetron may exhibit substantial frequency shift

(Continued on Page 3-4)



FIGURE 3-1. FRONT VIEW - 451 MICROWAVE PULSE COUNTER

TABLE 3-1. FRONT PANEL CONTROLS, INDICATORS AND CONNECTORS

POWER On/Off Switch

Turns counter power on and off.

SAMPLE RATE/HOLD Control

Continuously variable control for one-tenth to ten seconds per reading. (Required Gate time is added to sample time.) HOLD position retains reading until manually reset.

200 MHz TEST Switch

Provides check of internal counter circuits. Display should indicate "200.00 MHz."

DISPLAY TEST Switch

Displays "88 888.88" to test all LED segments.

RESOLUTION (100 μ s GATE) Switches

Provide blanking of either one or two least significant digits for resolution of 10 kHz, 100 kHz, or 1 MHz, with 100 microsecond gate time.

1 ms GATE Switch

Provides 10 kHz resolution with 1 millisecond gate time for reduced pulse averaging error.

RESET Switch

Manually overrides the SAMPLE RATE/HOLD control, resets display to zero, and initiates a new reading.

BAND Select Switches

Select desired operating band — either BAND A (Option P2 - 300 MHz to 950 MHz), or BAND B (900 MHz to 18 GHz).

BAND A Connector

BNC female connector for Band A input (Option P2).

Visual Display

The 7-digit LED (light-emitting-diode) display provides

a direct numerical readout of the input frequency. The display is sectionalized into GHz and MHz ranges.

LEVEL Indicator

When lit, indicates that input signal is of sufficient level for counting. Blinking light indicates that PRF (pulse repetition frequency) is too low.

LOCK Indicator

When lit, indicates that input signal has been acquired.

GATE Indicator

Indicates that counter is in measurement portion of its cycle.

REMOTE Indicator

Used with Option P4 (BCD/Remote Programming). When lit, indicates that Remote Enable has been activated, and that all front panel controls except SAMPLE RATE are disabled.

MANUAL SELECT/AUTO SWEEP Switch

Selects manual or automatic operation for Band B.

PRESET/START FREQUENCY Thumbwheel Switch

In the MANUAL mode, the switch sets the operating frequency range. The signal must lie between 100 MHz to 350 MHz above switch setting. In the AUTOMATIC mode, the switch sets the start of the search range. Input frequency must be at least 100 MHz above switch setting.

REDUCE SIGNAL Indicator

Indicates excessive signal input to Band B. WARNING: Signals in excess of rated specifications may cause extensive damage NOT covered by the warranty.

BAND B Connector

Type N precision connector for Band B operation.

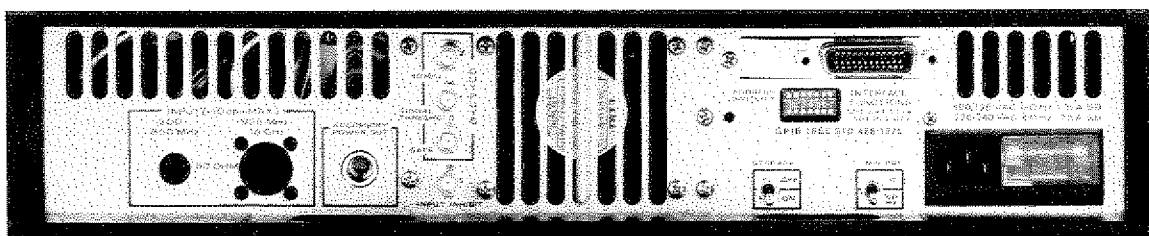

FIGURE 3-2. REAR VIEW - 451 MICROWAVE PULSE COUNTER

TABLE 3-2. REAR PANEL CONTROLS AND CONNECTORS

Rear Panel Inputs

(Option P3) Allows modification of counter for rear panel inputs.

ACCESSORY POWER OUT Connector

Provides power for 451 Pulse Counter accessories.

10 MHz OUTPUT Connector

Output of internal 10 MHz clock, 1 V p-p min into 50 ohms.

SIGNAL THRESHOLD OUTPUT Connector

Pulse output representing signal threshold level of input pulse. Typically occurs 20 nanoseconds after input pulse, and is used for frequency profile measurements.

GATE OUTPUT Connector

Provides Gate pulse representing actual time at which measurement is being made. Used in frequency profile measurement.

INPUT INHIBIT Connector

External pulse input for frequency profile measurements.

Remote Input/Output Connector

(Option P4) Connector for BCD/Remote Programming.

GPIB Input/Output Connector

(Option P5) For connection to General Purpose Interface Bus (IEEE STD 488-1975). Refer to separate Instruction Manual for EIP Model 451 Option P5.

STORAGE Switch

Normally ON. In the OFF position, display updates continuously during measurement cycle.

MIN PRF Switch

Normally in 50 Hz position. In 0 position, allows measurement of very low PRF signal. NOTE: Reading will not automatically reset when signal is removed.

AC Power Module

Contains AC power line receptacle, fuse, and PC board for voltage selection.

near the leading and trailing edges of the pulse, or a pulsed Gunn diode oscillator may exhibit frequency shift during a pulse due to peak power thermal effects. Measurements of these characteristics are easily made with only the 451 and a delaying pulse generator (see Figure 3-3). The SIGNAL THRESHOLD output of the 451 is used to trigger the pulse generator. The generator's output pulse is used as an enable input to the 451. As the pulse delay is varied, the measurement window can be "walked" through the pulse. A plot of frequency-versus-delay gives the frequency-versus-time profile of the pulse directly as shown in Figure 3-4. The width of the measurement window is determined by the width of the pulse generator output. Measurement windows of 50 nanoseconds or less can be used, although wider windows yield higher accuracy.

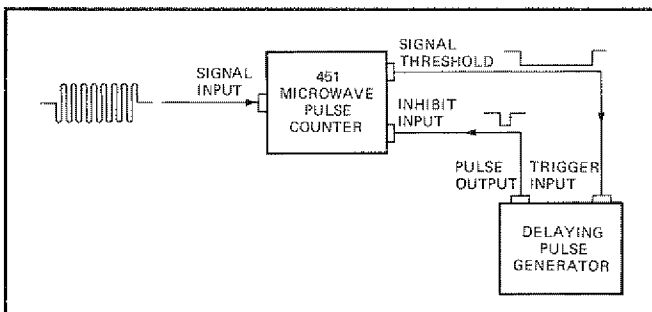

FIGURE 3-3.
PULSE PROFILE MEASUREMENT TEST SET-UP

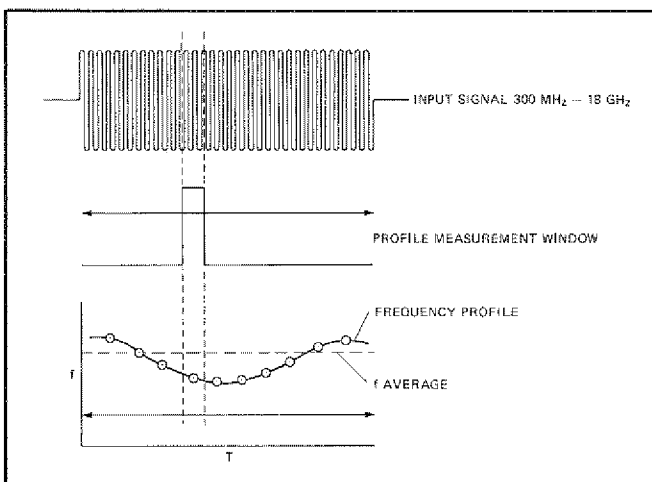

FIGURE 3-4. PULSE PROFILE MEASUREMENT

3-18. DYNAMIC CHARACTERISTICS OF TIME VARYING SIGNALS

3-19. Many complex signals are not pulses at all but simply continuous signals whose frequency varies repetitively with time. One example is the measurement of the response of a device such as a voltage controlled oscil-

lator (VCO). A square wave applied to the tuning voltage will produce a response curve of frequency-versus-time allowing measurement of various settling times such as post-tuning drift. Another possible application would be the measurement of linearity and amplitude for frequency modulated radar altimeter signals. Figure 3-5 shows a test set-up designed to make measurements on time varying signals. It is similar to the pulse profile test set-up, except that in this case since there is always a signal present, a trigger must be obtained from the modulating source. This will trigger the pulse generator which controls the measurement.

3-20. MULTIPLE PULSE SIGNAL MEASUREMENTS

3-21. Another type of measurement is that of a repetitive sequence of pulses differing in frequency. In this case, it is desirable to measure the frequency of each pulse in the sequence separately. The same test set-up as shown in Figure 3-5 is required, with the trigger pulse synchronous with the sequence. In this measurement, the INPUT INHIBIT is used simply to discriminate between pulses. The enabling pulse can be slightly wider than the pulse to be measured. The 451 will automatically restrict the measurement window entirely within the pulse. By shifting the delay time of the enabling pulse, each input pulse of the sequence can be separately measured.

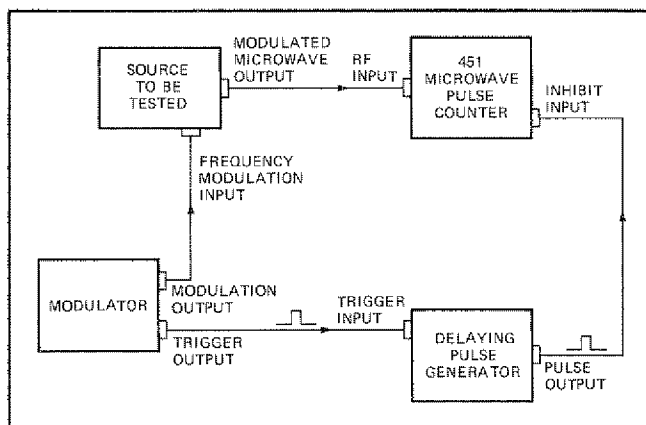

FIGURE 3-5.
TIME VARYING SIGNAL MEASUREMENT TEST SET-UP

3-22. TIMING CONSIDERATIONS

3-23. Under most circumstances, internal timing within the 451 would be of no concern to the user. However, in applications where a few nanoseconds are significant, some details of internal operation are important. These involve two areas: (a) measurement window width, and (b) internal timing delays.

(a) Measurement Window Width

The measurement window is the period during which the GATE is actually open to enable the counting of a signal. This GATE width will typically be 30 nanoseconds narrower than the pulse applied to the INPUT

INHIBIT. The width of the GATE is always an integral number of clock periods (5 nanoseconds). For applications where the measurement window needs to be known to an accuracy better than 20 nanoseconds, it is recommended that the GATE output on the 451 rear panel be observed directly on a high speed oscilloscope. The desired GATE width may then be set by varying the INPUT INHIBIT pulse width. For accurate pulse representation, the oscilloscope input should be terminated in a 50 ohm load.

(b) Internal Timing Delays

When it is necessary to measure the signal frequency at a precise point in time, the internal delays of the measuring instrument can be significant. In the 451, the total delay between the time a signal is applied to an input connector, and the time it is available to be counted, is nominally 60 nanoseconds. The SIGNAL THRESHOLD output on the rear panel of the 451 typically occurs 20 nanoseconds after the signal is applied. The GATE signal at the rear panel occurs at the measurement time with virtually no delay. In other words, when absolute time positioning of a signal is required, it is necessary to consider that the GATE signal, which represents the measurement period, is actually making a measurement of the signal which appeared at the input connector 60 nanoseconds earlier. If the SIGNAL THRESHOLD output is used as an indication of input signal, then it occurs 40 nanoseconds prior to measurement. Figure 3-6 shows the relative timing of these signals for a pulsed input signal. Timing however, is not a function of input signal characteristics.

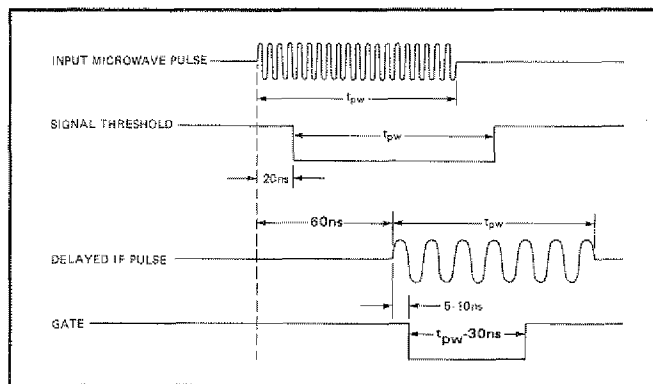

FIGURE 3-6. INTERNAL TIMING DELAYS

3-24. ACCURACY

3-25. In a CW frequency counter, measurement accuracy is generally specified as "time base accuracy ± 1 count". This means that the frequency measurement is in error by the same percentage as the time base reference oscillator. The maximum error in the time base is the sum of various possible errors, such as aging rate, temperature, etc.

3-26. The second type of error: ± 1 count, is derived from the relative timing of gate and signal. Simply stated,

if an event occurs every 400 ms ($F = 2.5$ Hz), a counter could measure either 2 or 3 events in a one second interval.

3-27. There is a third possible source of error in a CW counter: gate error. A gate is supposed to represent a precise number of reference oscillator cycles. Due primarily to differences in the rise and fall times of various circuits, the actual gate will usually be a fixed amount wider or narrower than desired. If this error is less than one period of the maximum input frequency, no counter error will occur. Thus a 300 MHz counter needs a gate accurate to about 3 nanoseconds.

3-28. Each of these three sources of error can contribute to the overall error in pulse frequency measurements. In fact for narrow pulses, the second and third sources of error which are usually ignored in a CW counter, become the dominate sources of error in a pulse counter.

3-29. Time Base Errors

3-30. A frequency error in the time base reference oscillator, results in a proportional frequency measurement error. Two main sources of time base error are: aging rate, and temperature. Aging rates of $< 3 \times 10^{-7}$ /month, and temperature stability of $< 3 \times 10^{-5}$ over the range of 0 to $+50^\circ\text{C}$, are standard on the 451. An optional temperature compensated crystal oscillator (TCXO) reduces temperature instability to $< 2 \times 10^{-6}$. By calibration against a frequency standard, this error can be made less than one count, and thus becomes insignificant.

3-31. Averaging Error

3-32. In order to obtain high resolution, the frequency of a number of measurements is averaged. Each individual measurement has a ± 1 count uncertainty as previously noted. If N measurements are made, then an uncertainty of $\pm N$ counts is possible, but very unlikely. The resultant averaged measurement will follow the rules of statistics, in that successive measurements will vary randomly to a certain degree. In fact, most of the readings (63%) will fall between $\pm \sqrt{N}$ counts — this is called the RMS averaging error. N is the number of gates required to accumulate 100 ms (or 1 μs) of gate time. The gate is typically 30 ns narrower than the input pulse, so the RMS averaging error is:

$$\text{Averaging Error (RMS)} = \frac{100 \text{ (or 30) kHz} *}{\sqrt{PW - .03}}$$

PW = Pulse width in ms. * 30 kHz with 1 ms gate, 200 (or 60) kHz for Band A. NOTE: Since Band A gate times are expanded by 4, \sqrt{N} increases by 2.

3-33. Gate Error

3-34. When narrow pulses are counted, the gate is opened many times in order to obtain a high resolution measurement. Each time the gate opens and closes, there will be a small but finite error. The total error is proportional to the number of times the gate is cycled during a measurement, and is thus inversely proportional to the gate width. This error is also related to both temperature and

input frequency. In the 451, the worst case error including all variables, is specified as:

$$\text{Max Gate Error} = \frac{40 \text{ kHz}}{\text{PW} - .03}$$

where PW = pulse width in microseconds.

Unlike averaging error which is random, gate error is systematic, and is not reduced by frequency averaging.

3-35. TECHNIQUES FOR IMPROVING ACCURACY

3-36. In most cases, specified accuracy of the 451 will be more than sufficient to meet measurement requirements. If greater accuracy is required, all three sources of error can be minimized by a combination of error calibration and long term averaging. It is recommended that if very high accuracy is required, the counter include Options P1 (TCXO) and P4 (BCD Output/Remote Programming).

3-37. Time Base Calibration

3-38. A frequency error in the time base oscillator results in the same percentage error in the frequency reading for either CW or pulsed signals. By directly measuring the 10 MHz time base frequency at the 10 MHz OUTPUT connector using a standard of known accuracy, this error can be determined and corrected. As an example, suppose the measured time base output is 10.0001 MHz. The time base is thus 1×10^{-6} high in frequency, and all readings will be 1×10^{-6} low in frequency — a reading at 10 GHz will be 10 kHz low. Instead of correcting the *reading* for this error, a better technique is to set the time base oscillator precisely on frequency. The advantage of a 451 equipped with a TCXO is improved settability and temperature stability.

3-39. Long Term Averaging

3-40. Averaging error, as noted previously, is simply the result of a random statistical process. As in all such processes, taking a larger number of samples reduces the averaging error. On 451's equipped with BCD Output Option P4, a test set-up as shown in Figure 3-7 allows the random averaging error to be virtually eliminated. The DAC takes the three least-significant-digits and produces an analog voltage which is plotted on a strip chart recorder. The average value of the output can be easily obtained from the strip chart.

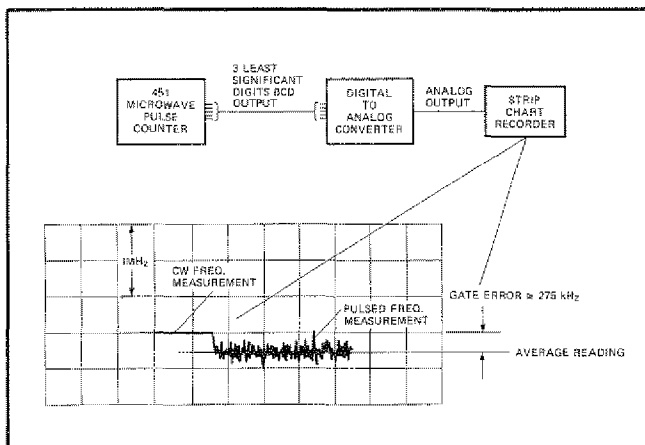

FIGURE 3-7.
CALIBRATION TEST SET-UP (AVERAGING/GATE ERROR)

3-41. Gate Error

3-42. Gate error at any given frequency and pulse width can be virtually eliminated — this is accomplished by simulating a pulsed input and determining the gate error. This calibration factor can then be added to, or subtracted from, the indicated measurement to obtain the correct frequency. First, determine the gate error using a CW source at approximately the same frequency (within 25 MHz) as the indicated measurement. A pulsed input is then simulated by applying an ENABLE signal — of the same width as the pulse to be measured — to the INPUT INHIBIT connector. Gate error is the difference in reading between the pulsed and non-pulsed measurement of the same CW signal. This procedure provides the true gate error, and avoids error associated with any possible pulling of the signal source. The DAC and strip chart recorder shown in Figure 3-7 can be used to determine the error to a resolution of a few kHz. The result of a typical strip chart is also shown. It should be noted that gate error can be calibrated out of the system for a given pulse width and frequency. However, this calibration procedure will result in additional error for any other pulse width or frequency.

SECTION 4

GENERAL THEORY OF OPERATION

4-1. GENERAL

4-2. The EIP Model 451 Microwave Pulse Counter automatically measures and displays the frequency of a CW or pulsed signal in the range of 925 MHz to 18 GHz (Band B). An optional Prescaler (Option P2) extends this range downward to 300 MHz (Band A). In addition to fully automatic measurements, it is possible to utilize the 451 with accessory equipment to make dynamic frequency measurements — the frequency of any repetitive signal can thus be measured at any point in time. Measurement windows as narrow as 20 nanoseconds are achievable.

4-3. Measurements in Band B (925 MHz – 18 GHz) are achieved by heterodyning the input signal with a known harmonic of 200 MHz. The resulting difference frequency is then processed by a 350 MHz Direct Counter. The counter gate is enabled by the input itself in a manner such that the gate is open only when a signal is present.

4-4. In the Direct Counter, obtainable resolution is inversely proportional to the measurement time. For example: a 1 microsecond gate time will yield 1 MHz resolution. To achieve 10 kHz resolution, the 451 automatically averages as many input pulses as necessary to obtain a total gate interval of 100 ms (or 1 μ s). The required number of pulses is thus a function of the input pulse width. (A more comprehensive discussion of this will be found beginning with paragraph 4-27.)

4-5. In the optional Band A (300 MHz – 950 MHz), the input frequency is divided by four. The divided frequency is then counted in the Direct Counter for a 400 μ s (or 4 ms) period to obtain a readout with 10 kHz resolution. As in Band B, gating is controlled by the input signal.

4-6. The system operation of the 451 is best described by separating the instrument into its two main functional blocks: the Microwave Converter, and the Direct Counter.

4-7. Figure 4-1 shows a simplified block diagram of the entire 451. Figure 4-2 shows a more complete block diagram of the Microwave Converter section, while Figure 4-3 diagrams the Direct Counter. Detailed circuit descriptions of all PC boards are given in Section 9.

4-8. MICROWAVE CONVERTER

4-9. The Microwave Converter is a self-contained assembly which performs the function of translating the input microwave frequency downward into the range of 100 to 350 MHz. This translation is accomplished by mixing the incoming signal with a known reference frequency and then amplifying the difference. The input frequency is determined by counting this difference frequency and adding it to the known reference frequency (see Figure 4-2).

4-10. The reference frequency is an integral harmonic of 200 MHz, generated within the YIG Comb Generator (A207). This unit is an integrated assembly containing a harmonic (or comb) generator, and a two-stage YIG filter. The comb generator converts the 200 MHz sine wave input into a train of narrow pulses containing all the harmonics of 200 MHz up to 18 GHz, while the YIG filter selects the desired harmonic. Tuning of the YIG filter is accomplished by varying the current through a pair of coils, which in turn, varies a magnetic field within the structure. (A more comprehensive description of the operation of a YIG-tuned device is given later in this section.)

4-11. The 200 MHz reference is generated within Source/Amplifier A201 by an LC oscillator which is phase-locked to the 10 MHz Time Base Oscillator (A108) within the 451. This reference is amplified to produce up to one watt of output power to drive the comb generator section of A207. A second output at 200 MHz is used to generate the gate and test functions within the Direct Counter.

4-12. The RF input signal to the Converter section first passes through a Limiter/Attenuator (A206). The limiter portion of this module is a passive diode whose main function is to protect the Mixer (A205) against excessive input power. Protection at levels up to one watt peak or average is provided. The attenuator section contains a multistage, matched PIN diode serving two functions: (a) to provide a means of controlling the RF signal level to the Mixer, and (b) to act as a switch which shuts off the input signal during certain portions of Converter operation.

4-13. The Mixer (A205) is another integrated microwave circuit assembly, containing a hybrid coupler, termination, mixer diode, and a DC return. The Mixer produces two output signals on a common line: (a) an IF signal equal in frequency to the difference between the RF signal and the reference signal; (b) a Video signal resulting from rectification of either the RF or reference input.

4-14. The IF and Video signals are separated in the IF Processor (A204). This assembly contains an IF amplifier, video amplifiers, threshold circuits, and LOCK circuitry. The output of the IF amplifier is the signal actually measured by the Direct Counter. It is also used by the LOCK circuitry to determine the correct reference frequency (comb line). The Converter is considered to be locked when a particular comb line mixes with the applied RF signal to produce an IF signal of proper amplitude and frequency.

4-15. The amplified Video output is used to generate three separate signals: two threshold, and one analog output. One signal — SIGNAL THRESHOLD — is used to detect the presence of sufficient RF signal to initiate operation of the Converter and enable the gate of the Direct Counter. The

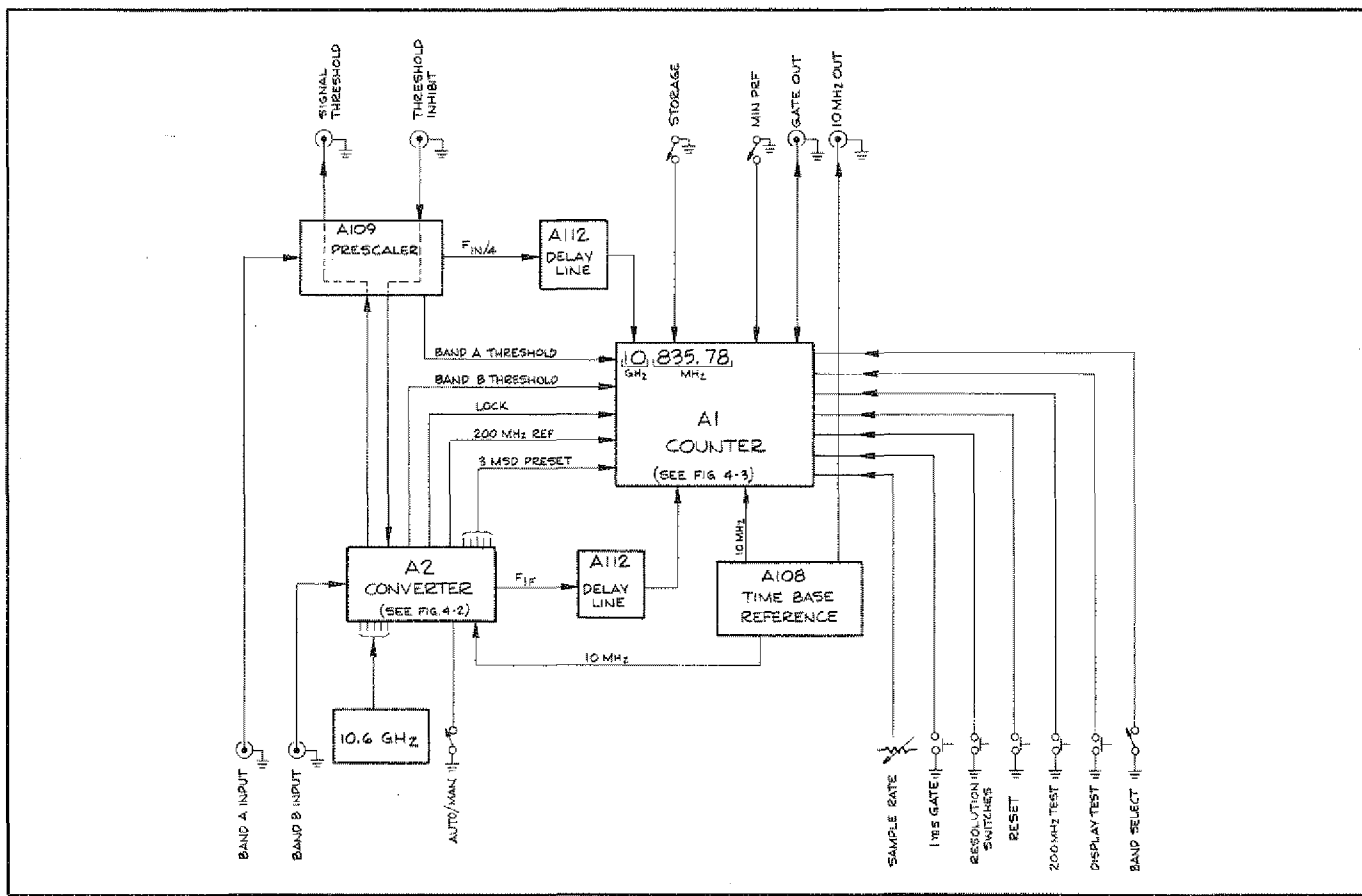

FIGURE 4-1. BLOCK DIAGRAM - 451 MICROWAVE PULSE COUNTER

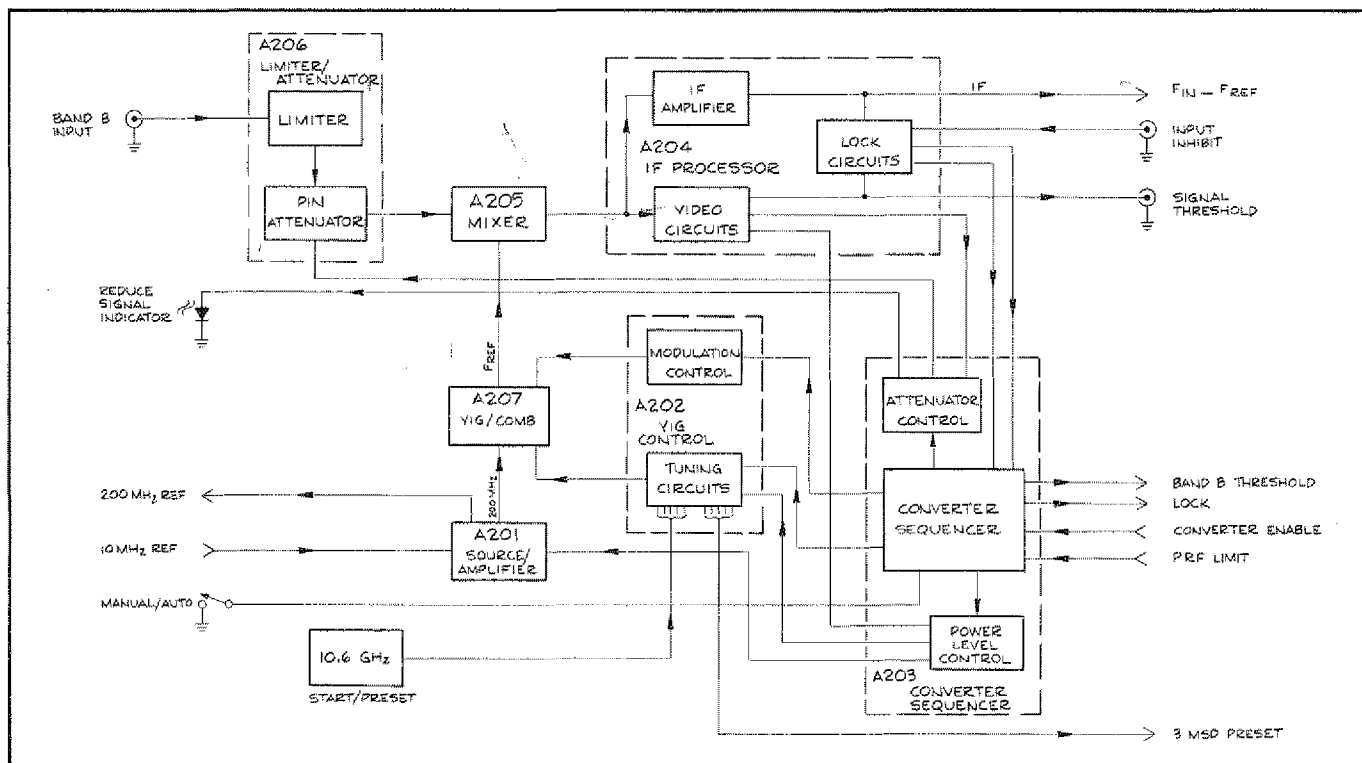

FIGURE 4-2. BLOCK DIAGRAM - 451 PULSE COUNTER - CONVERTER (A2)

second threshold — ATTENUATOR CONTROL — is activated at a level approximately 7 dB above SIGNAL THRESHOLD, and causes the attenuator to reduce the input signal level. The third signal is an analog output corresponding to the amplitude of the reference signal, and is used in the process of stepping from one comb line to another.

4-16. YIG Control board A203 contains all the functions necessary to step the YIG filter to the proper comb line. The primary circuits are a YIG Driver to supply the required current, a digital-to-analog converter (DAC) to set the approximate center frequency, and a centering circuit to precisely center the YIG filter passband on a comb line. The centering process involves modulating the YIG center frequency via an auxiliary modulation coil in the YIG structure. The modulation circuitry is also located on the YIG Control PC board.

4-17. The remaining major assembly in the Converter is the Converter Sequencer (A203). This assembly contains the power level control function to set comb line amplitude, the attenuator control function, and the Converter Sequencer — which acts as the major control unit for the entire Converter. (A detailed operational sequence is given in Section 9).

4-18. 350 MHz DIRECT COUNTER

4-19. After an RF signal is translated into the range below 350 MHz, the frequency is determined by the 350 MHz Direct Counter. This is accomplished by accumulating the

number of cycles of the signal which occur within a precisely determined time interval. This interval is based on the frequency of the Time Base Oscillator. In the 451, the total time intervals used are 100 microseconds and 1 millisecond. In order to measure narrow pulses to a resolution of 10 kHz, it is necessary to add together the number of cycles counted in each of a large number of pulses, until the required total time interval is obtained.

4-20. The Direct Counter consists of several major functional blocks as shown in Figure 4-3. Input signals are applied to High Frequency board A106, where they are processed into a standardized signal suitable for counting. This signal then passes through the counter gate to the first decade of the counting chain, which accumulates the input count. The output of this decade goes to the Count Chain (A103) which contains the remaining six decades. A103 also includes the storage unit which holds all the digital information of the previous reading.

4-21. Information display is controlled by Count Chain Control (A102), which contains all the required multiplexing circuitry to drive the Display (A110). The logic to suppress leading zeros on the display is also on A102.

4-22. Overall control of the 451 Counter is performed by the Control board (A104). This assembly generates the counter operating sequence, and interfaces with most of the operating controls as well as the Converter and Pre-scaler.

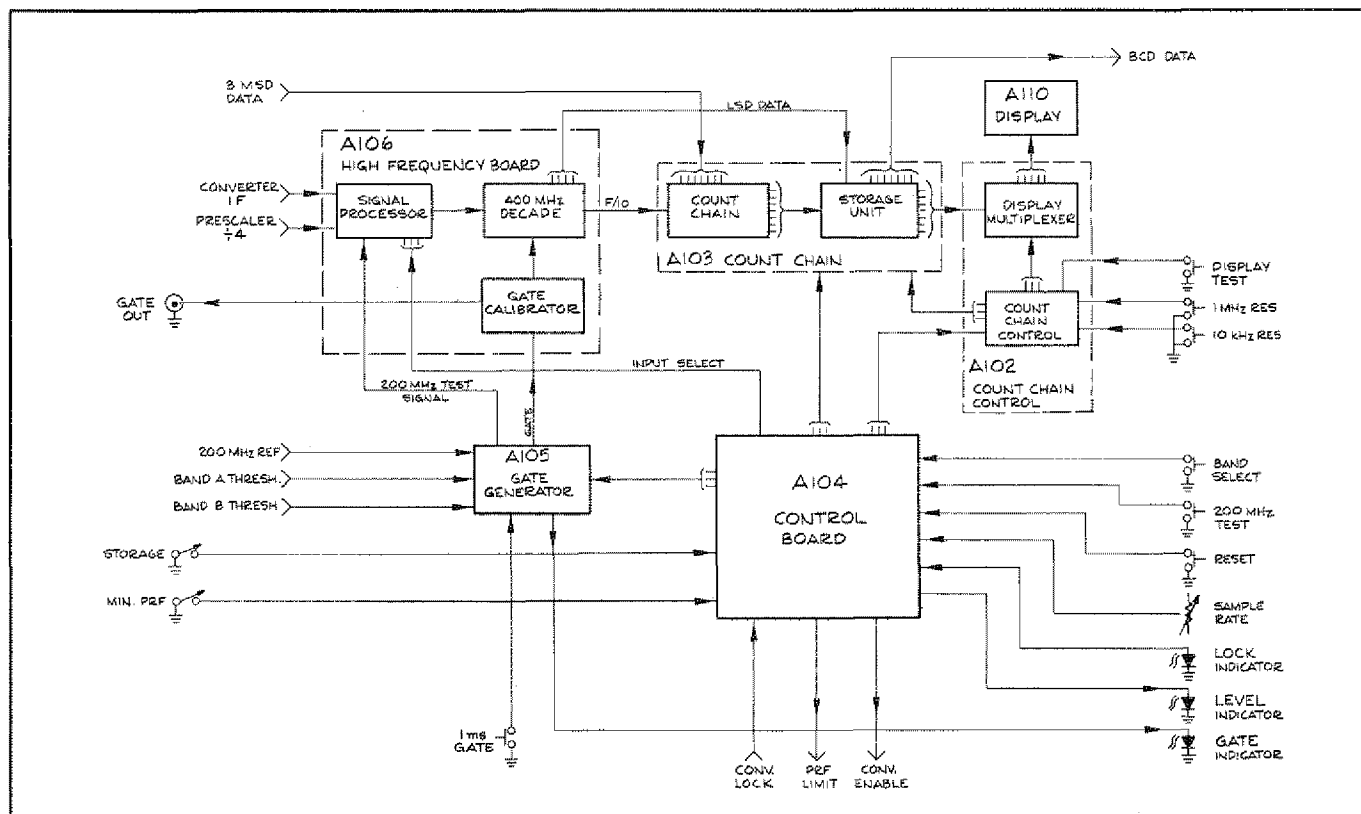

FIGURE 4-3. BLOCK DIAGRAM - 451 PULSE COUNTER - DIRECT COUNTER (A1)

4-23. GATE GENERATOR

4-24. The remaining function of the counter, that of generating a precision gate, is accomplished by the Gate Generator (A105). This function is considerably more difficult for pulsed signals than it is for CW signals, and it is on this function that the overall accuracy of the 451 depends. Two separate operations are performed — the first is to supply a GATE to the High Frequency board which is present only when an input signal is also present. The second is to accumulate the total time during which the GATE is applied, until 100 microseconds (or 1 millisecond) is reached.

4-25. The first operation requires that the GATE begin after the signal is present at A106, and end prior to the end of the signal. This is accomplished by generating a GATE approximately 30 nanoseconds shorter than the RF signal (as determined by the SIGNAL THRESHOLD level). The arrival time at A106 of the IF from the Converter (or Prescaler), is then controlled by a delay line so the GATE will fall entirely within the IF pulse.

4-26. The second operation is accomplished by counting clock pulses whenever the GATE is open, until a total time of 100 μ s (or 1 ms) is obtained. This requires that each GATE opening is for an exact integral number of clock pulses. A 200 MHz clock is used for this, causing the GATE width to be increased in 5 ns steps until a total of 20,000 (or 200,000) clock pulses is accumulated.

4-27. ACCURACY

4-28. In the case of a CW measurement, absolute accuracy is determined almost entirely by the Time Base Reference frequency accuracy. In turn, this accuracy is a function of initial calibration and reference stability with time and temperature.

4-29. The remaining inaccuracy is the digital counting error, specified as ± 1 count, and is normally insignificant in CW measurements. It results from the fact that the number of periodic events that occur in a fixed time

interval can vary by one, depending upon the phase of the signal.

4-30. When considering pulse measurement accuracy, the digital counting error can become highly significant, especially for narrow pulses. This results from the fact that the error is a random error, which occurs every time the GATE is opened. Since the error is random, it is subject to statistical fluctuations. This averaging error is proportional to \sqrt{N} , where N is the number of times the GATE is opened during a measurement. This, in turn, can be related directly to pulse width:

$$\text{Averaging Error (RMS)} = \frac{100(\text{or } 30) \text{ kHz} *}{\sqrt{\text{PW} - .03}}$$

PW = Pulse width in microseconds.

* 30 kHz with 1 ms gate, 200 (or 60) kHz in Band A.

Since the averaging error is random, its contribution to overall measurement error can be made arbitrarily small by mathematically averaging multiple readings.

4-31. The second source of error in pulse measurement is GATE error. This error results from a GATE which is not an exact integral multiple of the clock period. In the measurement of narrow pulses, GATE errors of small fractions of a nanosecond can be significant. Each time the GATE is opened, a fixed error is introduced. As a result, the error is proportional to the number of times the GATE is opened. This is a systematic error and will not average out as will the averaging error. The worst case GATE error, including all effects of frequency and temperature, is given by:

$$\text{GATE Error (max)} = \frac{40 \text{ kHz}}{\text{PW} - .03}$$

PW = Pulse width in microseconds.

If necessary, GATE error at any particular frequency and pulse width, can be calibrated out of the counter.

AN INTRODUCTION TO YIG FILTERS

Highly polished spheres of single crystal YIG (yttrium-iron-garnet), have a property called ferrimagnetic resonance. Basically, the ferrimagnetic resonance phenomenon can be explained in terms of spinning electrons creating a net magnetic moment in each molecule of a YIG crystal (see Figure A). Viewing the material macroscopically, there is no net effect because the magnetic dipoles associated with each molecule are randomly oriented (see Figure B). The application of an external magnetic biasing field, H_{DC} , causes the magnetic dipoles to be aligned in the direction of the biasing field (see Figure C).

An RF field can be used to create an orthogonal magnetic force. If the frequency of the RF field coincides with the

natural precession frequency, there is a strong interaction called ferrimagnetic resonance (Figure D).

Figure E shows the basic elements of a YIG bandpass filter. The filter consists of a YIG sphere at the center of two loops. The two loops are perpendicular to each other and to the dc biasing field, H_{DC} . One loop carries the RF input and the other the RF output. When the RF signal frequency is the same as the natural precession frequency of the YIG, there is strong coupling between the input and output loops. Thus RF can only pass through the YIG filter at resonance. The resonant frequency is a linear function of the magnetic biasing field, H_{DC} . Generally, H_{DC} is provided by locating the YIG spheres between the poles of an electromagnet, and tuned by varying the current to the magnetic coils.

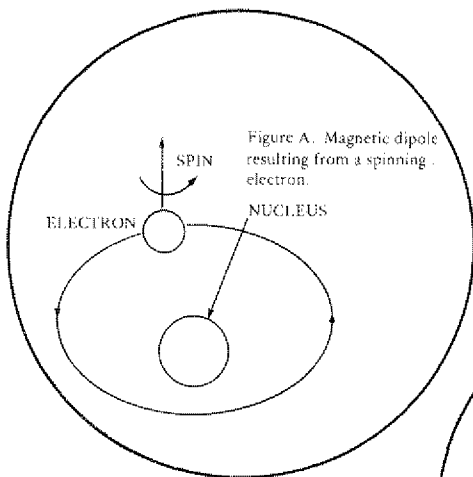

Figure A. Magnetic dipole resulting from a spinning electron.

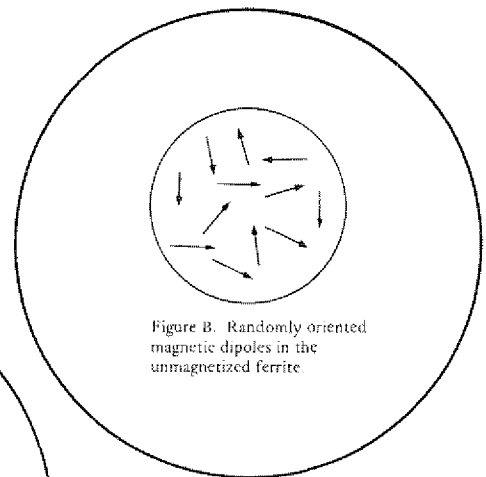

Figure B. Randomly oriented magnetic dipoles in the unmagnetized ferrite.

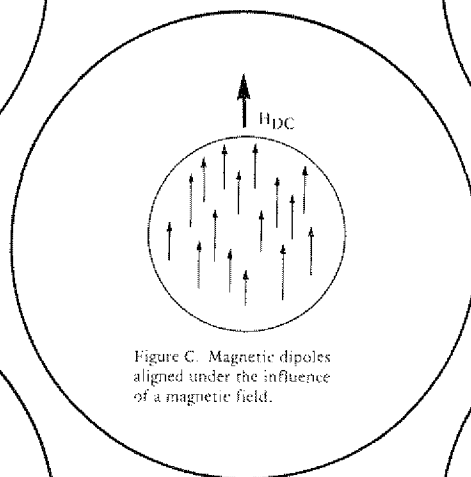

Figure C. Magnetic dipoles aligned under the influence of a magnetic field.

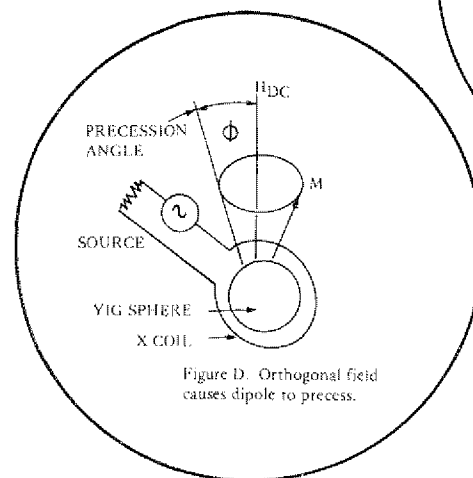

Figure D. Orthogonal field causes dipole to precess.

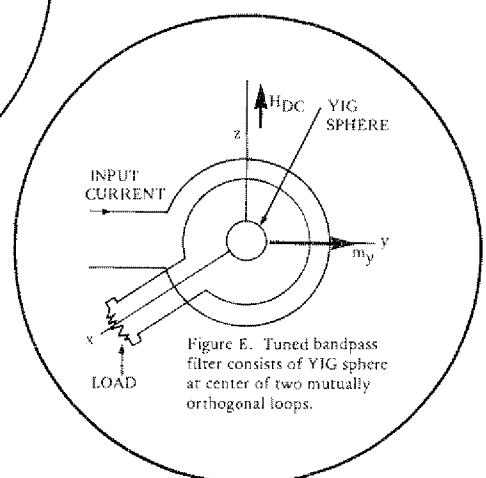

Figure E. Tuned bandpass filter consists of YIG sphere at center of two mutually orthogonal loops.

SECTION 5

MAINTENANCE & SERVICE

5-1. GENERAL

5-2. This section provides instructions, procedures, and information necessary to maintain, troubleshoot, and repair the EIP 451 Microwave Pulse Counter.

5-3. FUSE REPLACEMENT

5-4. The counter uses one fuse, located in the POWER INPUT module on the rear panel. For proper operation, use only the fuse specified — do not increase fuse rating or change fuse type. Power module PC board should display the correct nominal line voltage when installed in the module. TO CHANGE TO ANOTHER LINE VOLTAGE:

- a. Slide open power module cover and rotate FUSE PULL to the left.
- b. Select operating voltage by orienting PC board so nominal supply line voltage appears on the top left side of the PC board. Push board firmly into module slot. (NOTE: When board is completely inserted, only the selected operating voltage will be visible.)
- c. Rotate FUSE PULL back into normal position and insert fuse in holder, taking care to select correct fuse value. Close module cover.
- d. For 100/120 VAC operation, use a 1.5 A, Slow-Blow, 3AB/MDX type fuse. For 220/240 VAC operation, use a 0.75 A, Slow-Blow, 3AB/MDL type fuse.

5-5. AIR CIRCULATION

5-6. During operation of the counter, the internal fan draws in cooling air through the vents in the rear panel. If these vents are blocked, the temperature inside the enclosure may rise to the point where counter stability is reduced, and component life shortened.

5-7. COUNTER SERVICING

5-8. Recommended Service Procedures:

- a. To remove plug-in PC boards: Turn off power to counter. Ease PC board out of its socket by lifting up on board handles. Remove carefully to avoid placing strain on any connecting cables.
- b. To unplug flat ribbon cables: Turn off power to counter. Remove PC board as necessary. Use an IC Extractor Tool (EIP P/N: 5000094 or equivalent) to unplug flat ribbon connector.

c. To remove PCB socket locating key: Key must be turned 90° before removal from or re-insertion into socket to avoid contact damage. Use long-nose pliers for removal or insertion.

d. Internal cable and harness routing is shown both in Figure 9-1 and inside the top cover of the counter.

e. Circuit descriptions of PC board and modular assemblies are shown on the same pages (in Section 9) as the related schematic diagram and component layout.

f. Troubleshooting Trees shown later in this section are intended only as a guide, and do not describe every possible failure situation. To speed troubleshooting of a board, replace the board with a known good one.

g. A listing of recommended test equipment for servicing, calibration, and performance testing, is given in Table 5-1. Other equipment may be used provided performance equals or exceeds that listed.

5-9. Servicing Precautions

- a. The following assemblies should be replaced instead of being serviced in the field due to the specialized test equipment and procedures required for recalibration: Source/Amplifier (A201), IF Processor (A204).
- b. If the following assemblies are repaired either at EIP or in the field, recalibration in the associated counter will be required for proper operation: Gate Generator (A105), High Frequency (A106), YIG Control (A202), Converter Sequencer (A203).

CAUTION

DO NOT ATTEMPT REPAIR OR DISASSEMBLY OF THE FOLLOWING COMPONENTS: MIXER (A205), PIN LIMITER/ATTENUATOR (A206), YIG COMB GENERATOR (A207), OR TCXO TIME BASE OSCILLATOR (ON A108).

5-10. FACTORY SERVICE

5-11. If the counter is to be returned to EIP for service or repair, BE SURE TO INCLUDE THE FOLLOWING INFORMATION WITH THE SHIPMENT:

- a. Name and address of owner.

- b. Model and complete serial number of counter.
- c. A COMPLETE description of trouble (e.g: under what conditions did trouble occur? What was the signal level? What associated equipment was attached or connected to the counter? Did that equipment fail too?)
- d. Name and telephone number of someone familiar with the problem who may be contacted by EIP for any further information if necessary.
- e. Shipping address to which counter is to be returned; include any special shipping instructions.
- f. Pack the counter for shipment as follows:

(1) Wrap the counter in plastic or heavy kraft paper, and repack in the original shipping container (if still available) using the original packing material.

(2) If the original container and packing material are no longer available, use a heavy (275 lb. test) double-walled carton, with approximately 4" of suitable packing material between the inner and outer walls, with additional packing material as required between the counter and the inner carton. Seal with strong filamentary tape or strapping.

(3) Mark shipping container to indicate that it contains fragile electronic instruments. Ship to EIP at address shown on title page of this manual.

5-12. TROUBLESHOOTING

5-13. MALFUNCTION AT TURN ON

5-14. If the counter fails to turn on (no display, no fan, etc.), make the following checks:

- a. Power module PC board correctly inserted and fuse good (see paragraph 5-4).
- b. Power cord plugged into counter and into active AC power source.
- c. POWER switch at "on" position (button depressed and green indicator showing).
- d. PC boards and connectors are properly engaged.
- e. Power supply voltages correct (measure at A100J3); refer to paragraph 6-8 for acceptable tolerances.

5-15. FAILURE TO INDICATE ALL ZEROS

5-16. If counter turns on, but fails to indicate all zeros with no applied signal, CHECK THAT:

- a. No RESOLUTION switches are depressed.
- b. Rear panel MIN PRF switch is in 50 Hz position.

- c. PC boards and connectors are properly engaged.
- d. Power supply voltages correct.
- e. Perform Visual Display Test by pressing DISPLAY TEST switch on front panel. Display should show the numeral "8" in all decade positions.
- f. If counter fails the Visual Display Test refer to Troubleshooting Tree Figure 5-4. If counter displays all eights but a digit is missing, refer to Figure 5-5. If the display does not show all zeros when it should, refer to Figure 5-6.

5-17. MALFUNCTION IN SELF TEST

5-18. If counter turns on, but fails to indicate a reading of 200.00 (200 MHz) in the TEST mode, CHECK THAT:

- a. Counter indicates all zeros with no applied signal.
- b. PC boards and connectors are properly engaged.
- c. Power supply voltages correct.
- d. Counter passes Visual Display Test (para. 5-16).
- e. Refer to Figure 5-7.

5-19. MALFUNCTION IN BAND A (OPTION P2) (300 MHz to 950 MHz)

5-20. If counter fails to read frequency correctly, CHECK THAT:

- a. BAND SELECT switch is in the Band A position.
- b. A signal of the proper level and frequency range is applied to the Band A input connector.
- c. If signal input is correct, counter should indicate all zeros when signal is removed. If not, refer to paragraph 5-16.
- d. Counter passes Visual Display Test (para. 5-16).
- e. Counter operates correctly in TEST mode. If not, refer to paragraph 5-18.
- f. Refer to Figure 5-8.

5-21. MALFUNCTION IN BAND B (925 MHz to 18 GHz)

5-22. If counter fails to read frequency correctly, CHECK THAT:

- a. BAND SELECT switch is in the Band B position.
- b. A signal of the proper level and frequency range is applied to the Band B input connector.

c. If signal input is correct, counter should indicate all zeros when signal is removed. If not, refer to paragraph 5-16.

d. Counter passes Visual Display Test (para. 5-16).

e. Counter operates correctly in TEST mode. If not, refer to paragraph 5-18.

f. YIG Control (A202) and Converter Sequencer (A203) PC board and co-ax connectors are properly engaged.

g. Refer to Figure 5-9.

5-23. MODULE FAILURE VERIFICATION

5-24. Source/Amplifier (A201) Power Output Check:

a. Turn off counter power. Remove cable from A201J2.

b. Connect a co-ax cable to A201J2 which is connected to a 30 dB, 1 watt attenuator. Output of the attenuator should be fed to a broadband calibrated detector. CAUTION: 1 watt at 200 MHz can appear at A201J2.

c. Turn on counter. Set counter to Band B.

d. Apply a +5 dBm, 1 - 18 GHz signal to the Band B input connector.

e. Check that Source/Amplifier (A201) has correct power supply voltages, 10 MHz Reference, and Power Reference inputs.

f. Connect dual-trace scope Channel A to A201FL1 (2 V/div), and Channel B to detector output.

g. Set Channel B sensitivity for full scale deflection at 0 dBm into detector (1 W at A201J2).

h. Channels A and B should have similar waveforms, with maximum detector output approximating 1 watt at A201J2 (see Figure 5-1).

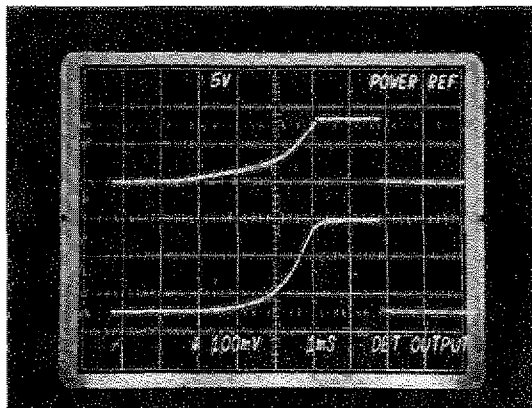

FIGURE 5-1
SOURCE/AMPLIFIER
POWER REF/DETECTED OUTPUT

5-25. Source/Amplifier Spurious Signal Check:

a. Connect A201J2 through a 30 dB, 1 watt attenuator to a spectrum analyzer.

b. Remove wire connected to A201FL1. Connect FL1 to a variable 0 to +8 VDC source. Vary the DC level to FL1 and observe the spectrum from 100 MHz to 400 MHz for spurious signals.

5-26. Front End Check:

a. Turn off counter power. Remove Converter tray (A2), and cover from IF Processor module (A204).

b. With Converter tray out of counter, reconnect tray to counter power at A200P1. Turn on power to counter.

c. Apply a signal in the 1 - 18 GHz range at +5 dBm to the Band B input connector.

d. Remove cable at A204J4 (Attenuator Control), then depress RESET button.

e. Monitor IF input at A204J8; a DC voltage between 50 to 250 mV should be indicated. If output is not in this range, either the Mixer (A205) or the Limiter/-Attenuator (A206) is faulty. CAUTION: Static discharge and/or voltage present at the input of some DVM's can damage the Mixer diode. Connect cables to test equipment, and discharge the center conductor before measuring the output at J8.

f. Re-install and reconnect above assemblies if OK.

5-27. Mixer Check:

a. Turn off counter power. Remove screws holding IF Processor (A204) to Converter tray (A2).

b. Remove co-ax inputs to Mixer (A205).

c. Unplug and remove IF Processor (A204).

d. Remove the two screws holding Mixer to IF Processor, and remove the Mixer.

e. Apply a 0 dBm signal in the 1 - 18 GHz range to the Mixer RF input port (see Figure 5-3). Monitor DC output with oscilloscope at IF converter port (connector that plugs into IF Processor). A DC voltage between 50 and 250 mV should be indicated.

f. Re-install and reconnect above assemblies if OK.

5-28. PIN Limiter/Attenuator Check:

a. Turn off counter power. Remove Converter tray (A2).

b. Remove PIN Limiter/Attenuator (A206) from tray.

c. Disconnect PIN Limiter/Attenuator from Converter Sequencer (A203). Unplug co-ax input to Mixer (A205).

d. Apply +7 VDC to A206P1 pin 4, and -8 VDC to A206P1 pin 1, with common to ground lug on module. CAUTION: Static discharge to these control input pins can damage the Limiter/Attenuator.

e. Apply a 0 dBm signal in the 1 - 18 GHz range to the type N connector. Output should be between -7 and -8 dBm.

f. Re-install and reconnect above assemblies if OK.

5-29. YIG Comb Generator Check:

a. Carefully remove co-ax cable connecting YIG Comb Generator output (A207J1) and Mixer (A205P1).

b. Connect a 1 - 18 GHz broadband calibrated detector to A207J1. The detector output should match Figure 5-2.

c. Check that the YIG Comb Generator (A207) has the proper inputs:

(1) 0 to 2 volt positive-going ramp at YIG Control A202J3 pin 5.

(2) RF power at A207J2 (from Source/Amplifier).

NOTE: Due to the special test equipment required to thoroughly test the performance of the YIG Comb Generator, the above check is adequate only as an indication of a complete failure.

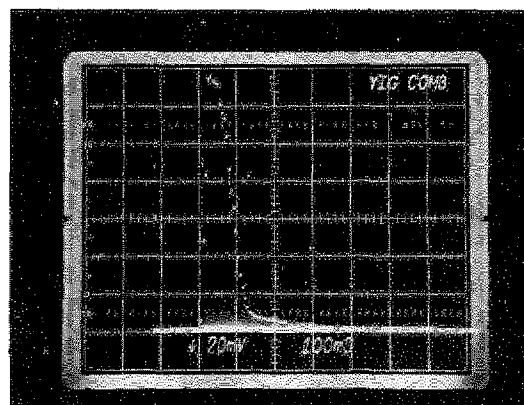

FIGURE 5-2
YIG COMB GENERATOR
DETECTED OUTPUT

EQUIPMENT DESCRIPTION	MFR	MODEL			
Signal Source:					
(1) 300 MHz - 1.4 GHz	Wavetek	2001B	x	x	x
(2) 1 GHz - 18 GHz	S-D	521-series	x	x	x
(3) 300 MHz 18 GHz Pulse Modulator				x	x
Pulse Generator	IEC	P23		x	x
Oscilloscope: Dual Trace, 200 MHz Bandwidth	Tektronix	475	x	x	x
Digital Voltmeter (4½ digit)	Dana	4800	x	x	
Power Meter	HP	432B	x	x	x
Thermistor Mount (10 MHz-18 GHz)	HP	8478	x	x	x
Crystal Detector	HP	8472A		x	
20 dB Directional Coupler	HP	779D		x	
Variable 115 Vac Source	Staco	3PN501			x
Extender Card	EIP	2020021	x	x	
Adapter Cable (SMC to BNC)	EIP	2040015	x	x	
Misc. Attenuators, adapters, and cables			x	x	x

Section 5 - Service

Section 6 - Calibration

Section 7 - Performance

*See paragraphs
6-21 and 7-10.

TABLE 5-1
RECOMMENDED TEST EQUIPMENT

5-30. IF Processor Check:

- a. Turn off counter power. Disconnect both co-ax inputs to Mixer (A205).
- b. Remove IF Processor (A204) from Converter tray. Keep A204P1 (power plug) connected to A200J1.
- c. Connect IF Processor to two signal generators as shown in Figure 5-3. Terminate A204J3 in 50 ohms.
- d. Turn on counter.

(Signal Threshold Detector Check)

- e. Connect oscilloscope 10X probe to A204J6 (Band B Threshold).
- f. Set LO signal source for $1\text{ GHz} \pm 1\text{ MHz}$ at -16 dBm , and apply to LO Mixer port (see Figure 5-3).
- g. Set RF signal source to 1.2 GHz . Vary RF level from -30 to -20 dBm . A204J6 should go low before RF level reaches -21 dBm .

(Converter Inhibit Check)

- h. Set RF source to -20 dBm . Terminate A204J5 in 50 ohms.
- i. Verify that A205J6 is at an ECL high ($\sim 0.8\text{ VDC}$). Remove 50 ohm termination.

(Attenuator Control Check)

- j. Connect oscilloscope Chan. A 10X probe to A204J4 (Attenuator Control), and Chan. B 10X probe to A204J1 (Converter Threshold).

- k. Vary RF source level from below -20 dBm to above -10 dBm . Observe the following:

(1) When RF level is below -20 dBm , A204J1 (ECL level) and A204J4 (TTL level) are both high.

(2) As the level of the RF source is increased, A204J1 goes low. Note this level.

(3) A204J4 goes low 6 to 8 dB higher than A204J1 went low.

(In-Band Detector/Lock Logic Check)

- l. Connect Channel A 10X probe to A204J7 (Lock).

m. Set RF source to -20 dBm with 1 kHz square wave modulation. Tune RF source from 1.4 GHz down to 1.0 GHz . Check that the Lock signal goes high (ECL level) at $1.327\text{ GHz} \pm 3\text{ MHz}$. Note this frequency.

n. Tune RF source from 1.0 GHz to 1.4 GHz . Check that the Lock signal goes high at $1.100\text{ GHz} \pm 5\text{ MHz}$, and then goes low at a frequency 25 to 30 MHz higher than that measured in step m above.

(Detected Modulation Check)

- o. Set RF source to 1.2 GHz at -30 dBm . Modulate RF source with 1.5 microsecond pulses at a 20 kHz repetition rate.
- p. Connect Channel A 10X probe to A204J2 (Detected Modulation). Output should be 1.5 microsecond positive pulses at 1.6 to 2.4 V amplitude (referenced to -6 volts).

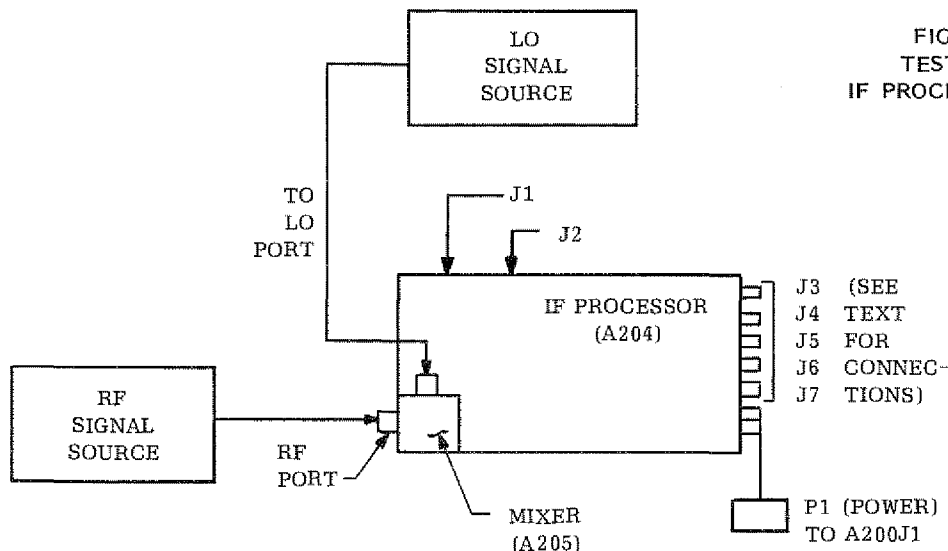

FIGURE 5-3
TEST SET-UP
IF PROCESSOR (A204)

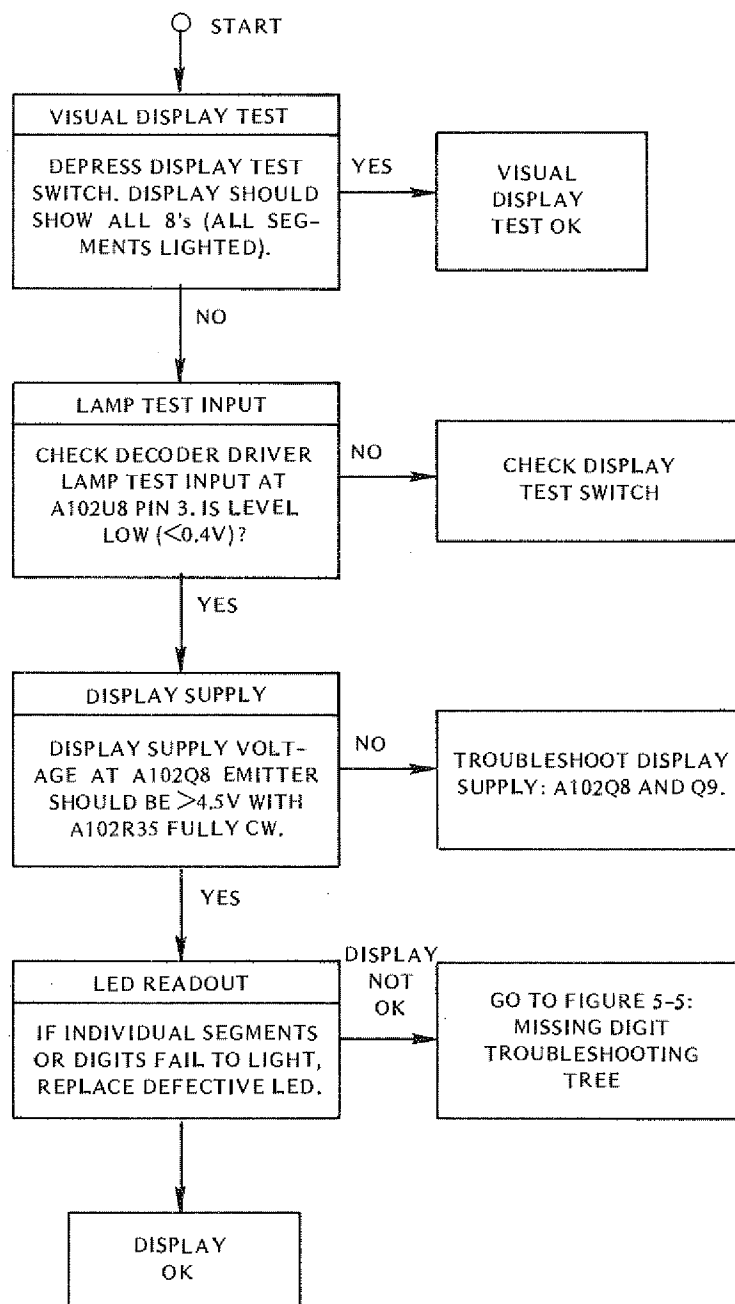

FIGURE 5-4
VISUAL DISPLAY TEST

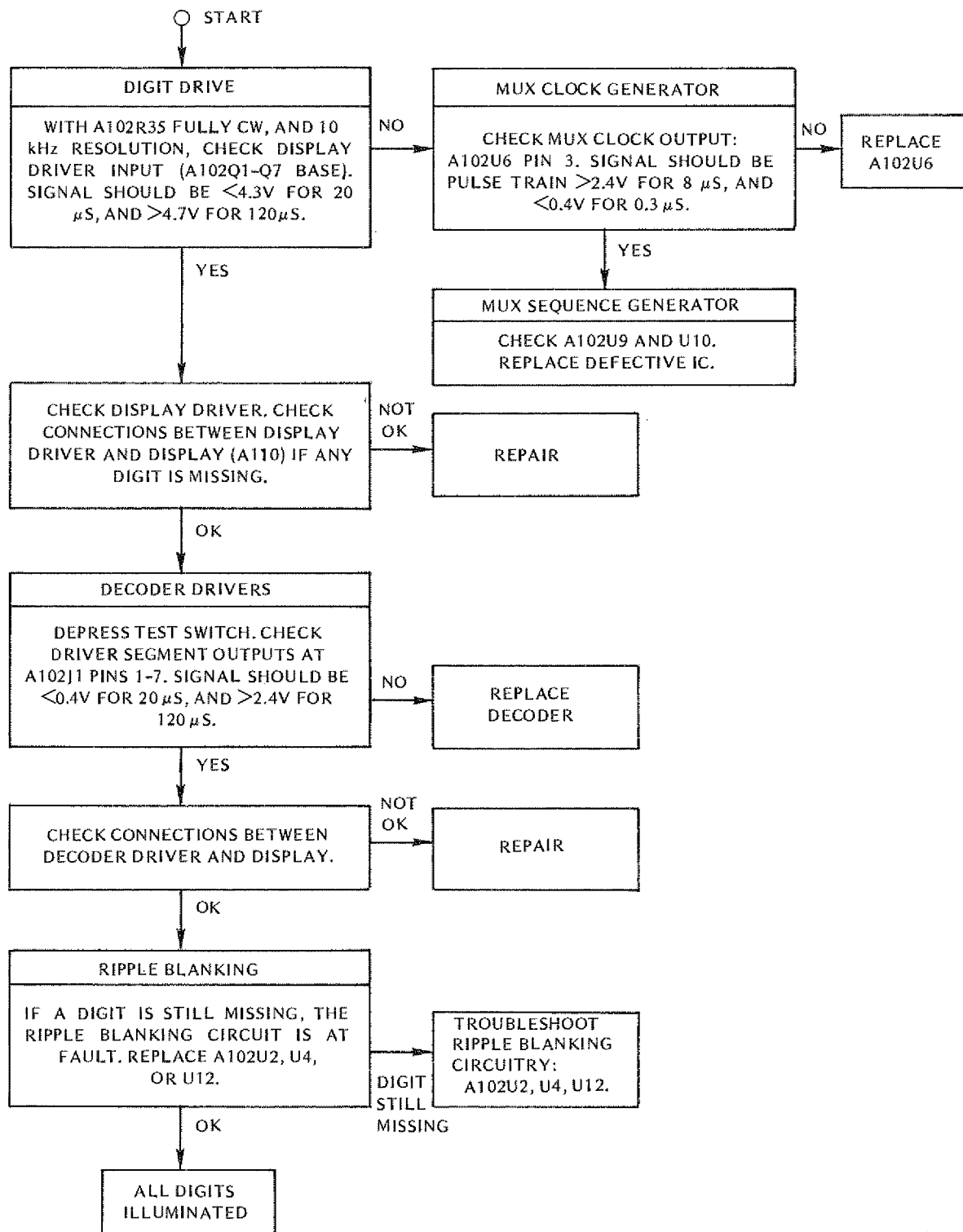

FIGURE 5-5
MISSING DIGIT

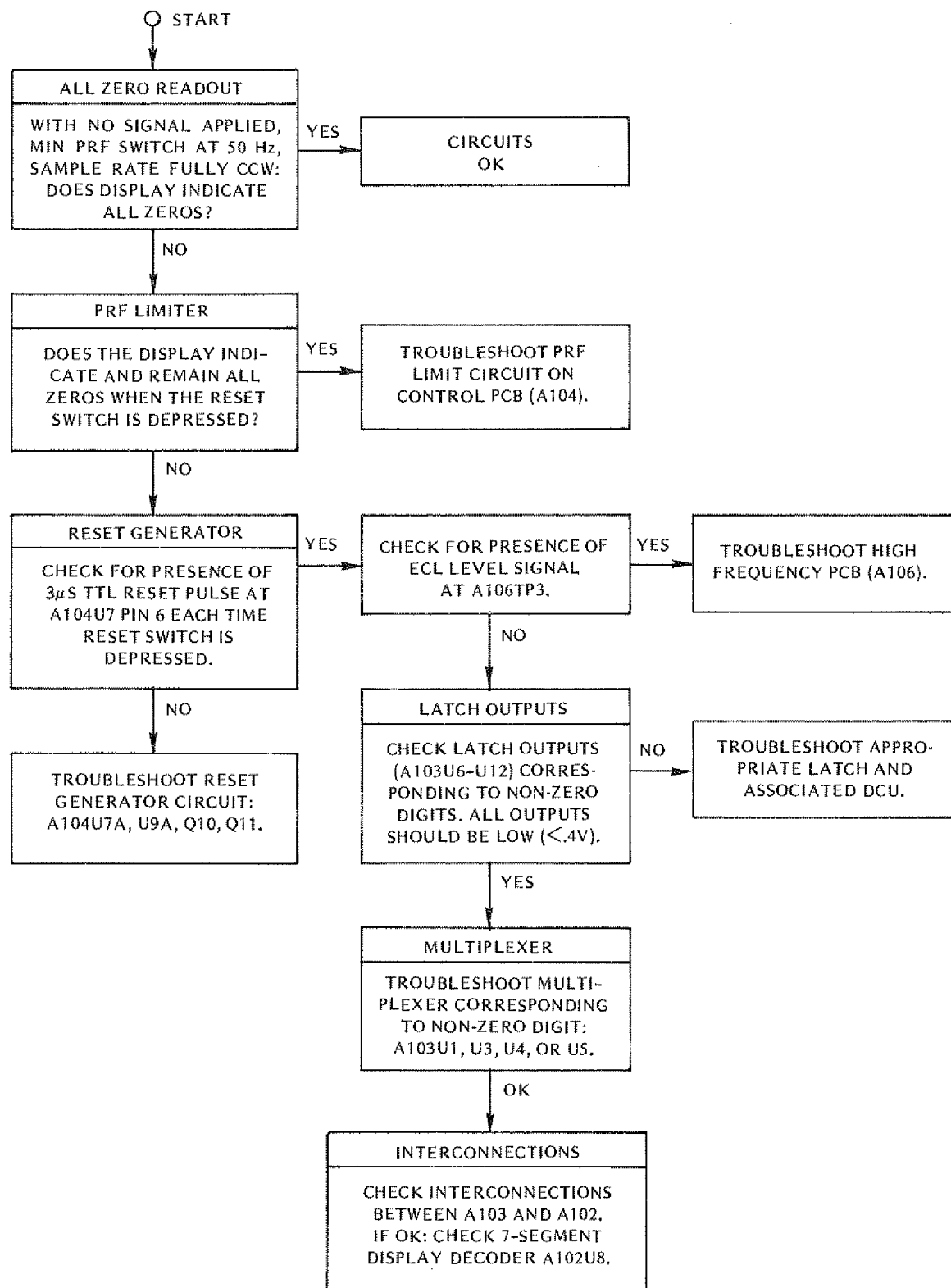
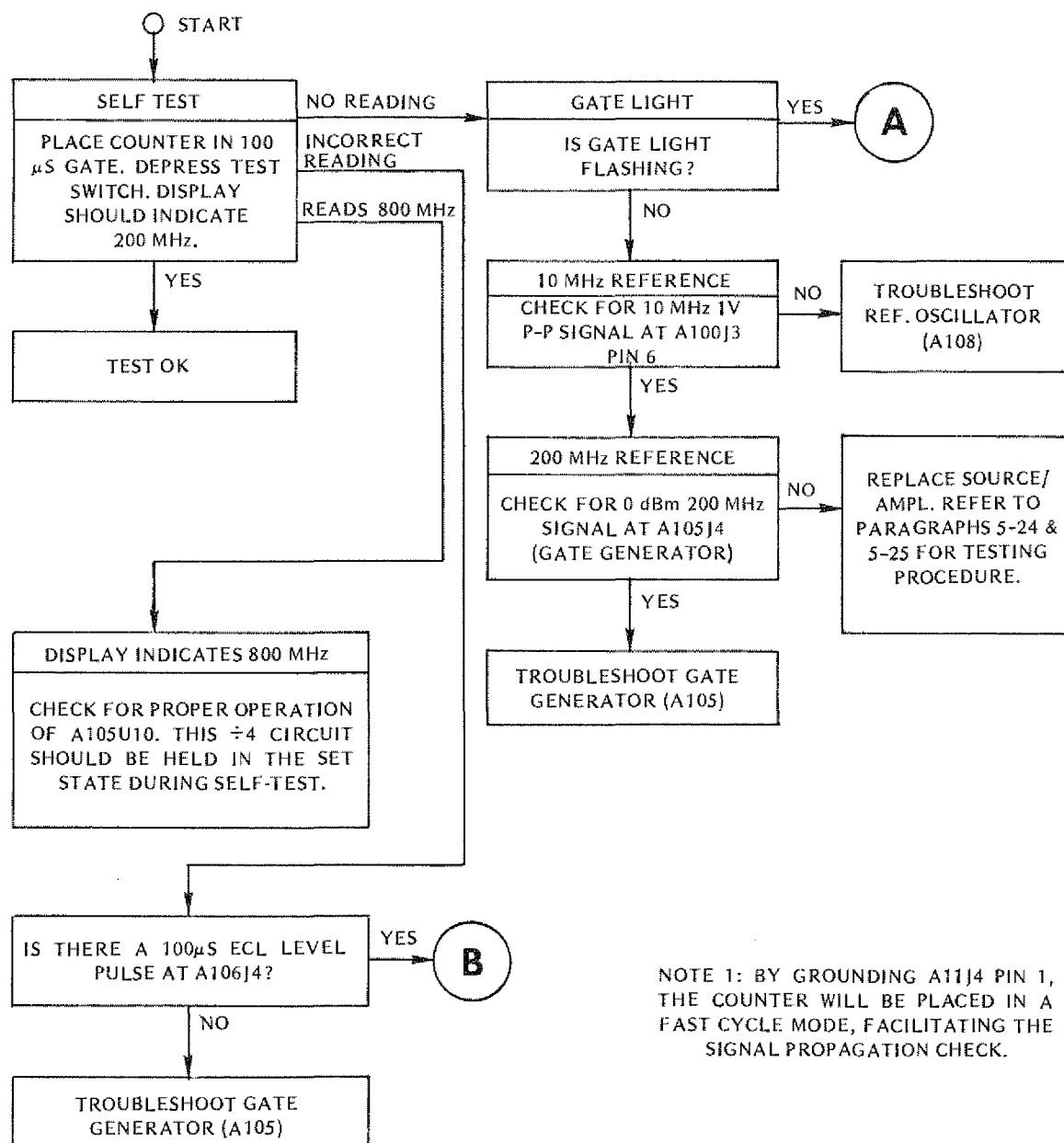

FIGURE 5-6
NON-ZERO DISPLAY



NOTE 1: BY GROUNDING A11J4 PIN 1, THE COUNTER WILL BE PLACED IN A FAST CYCLE MODE, FACILITATING THE SIGNAL PROPAGATION CHECK.

FIGURE 5-7
SELF-TEST

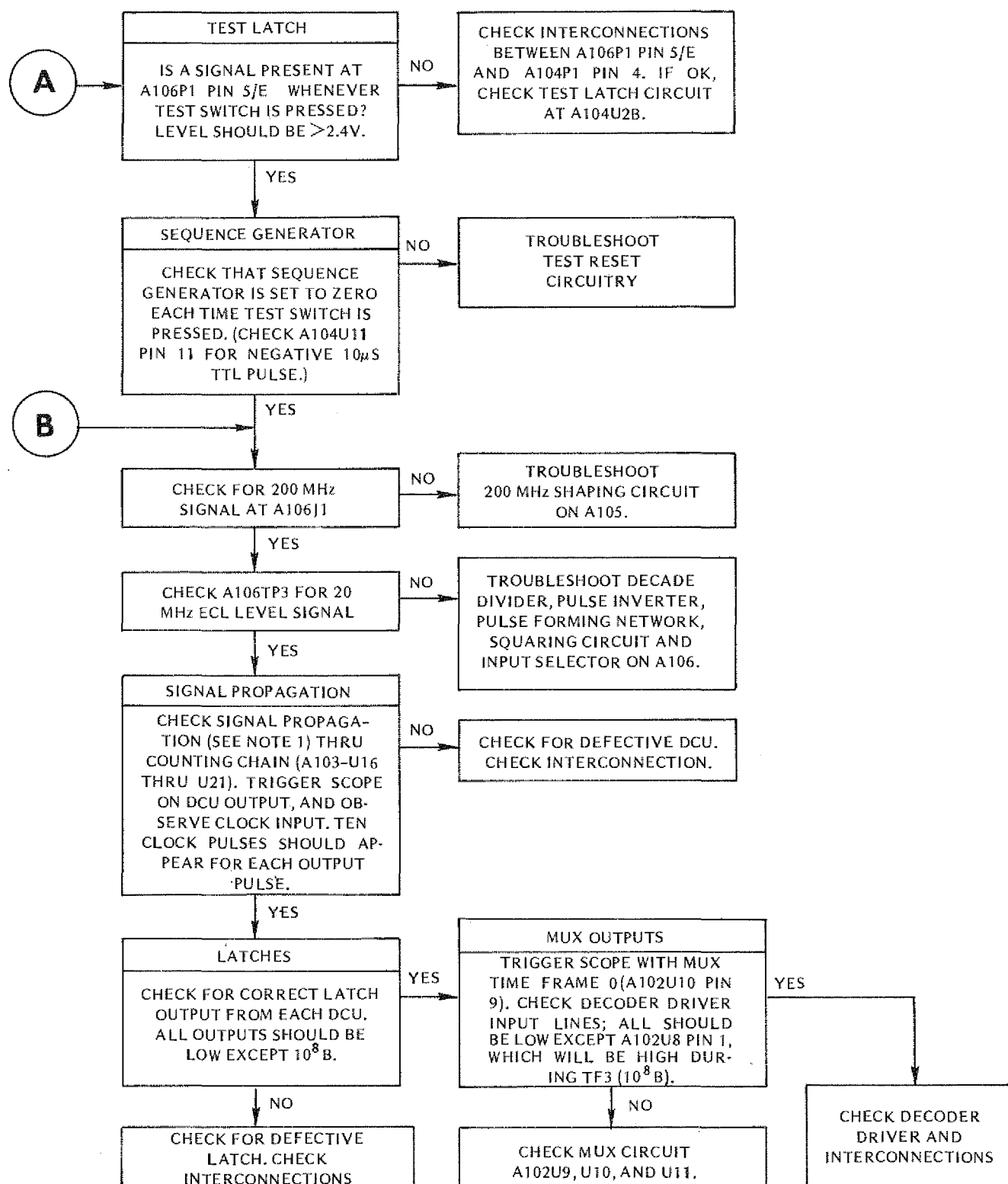

FIGURE 5-7
SELF-TEST
(Continued)

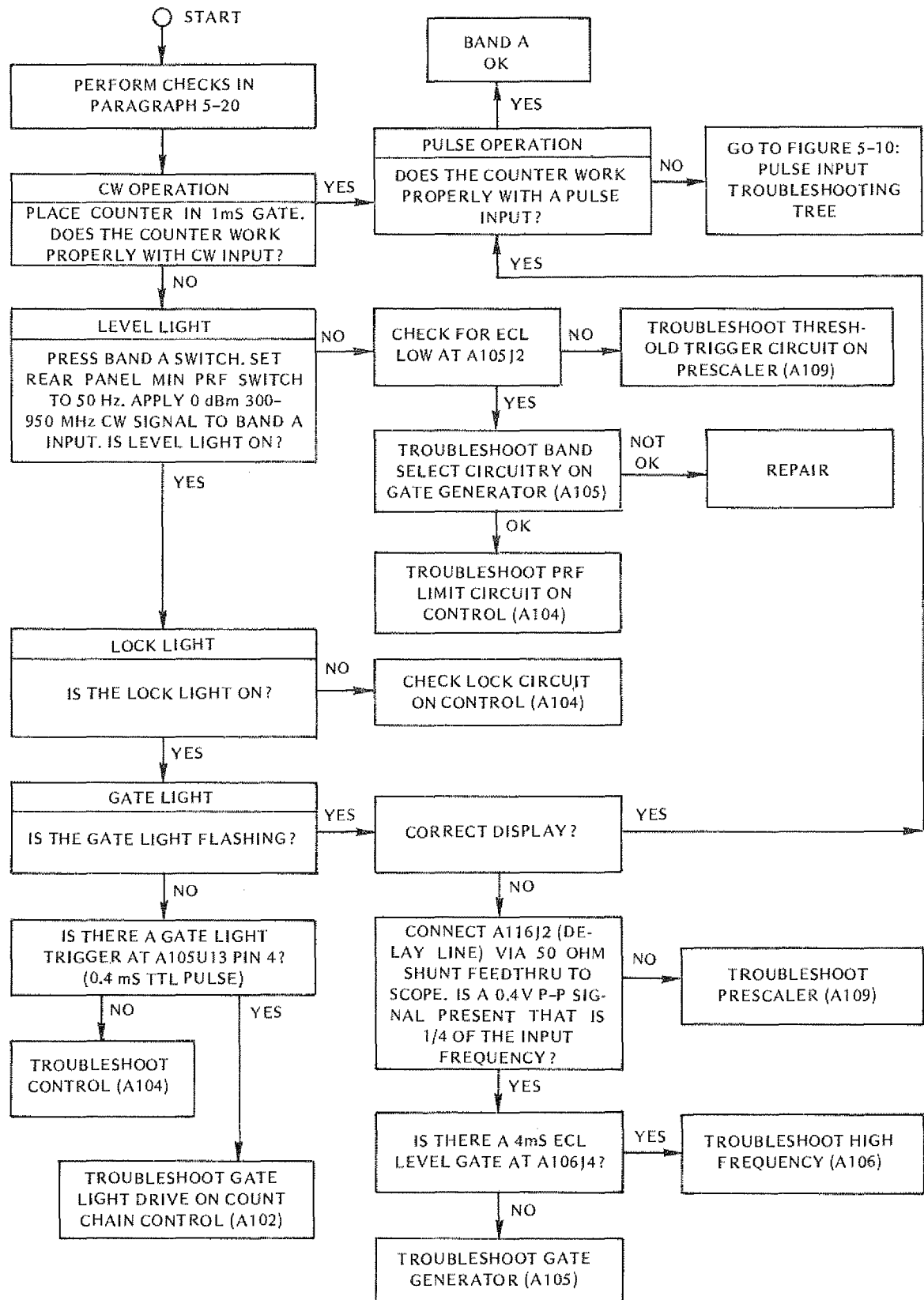

FIGURE 5-8
BAND A (OPT P2)
300 MHz - 950 MHz

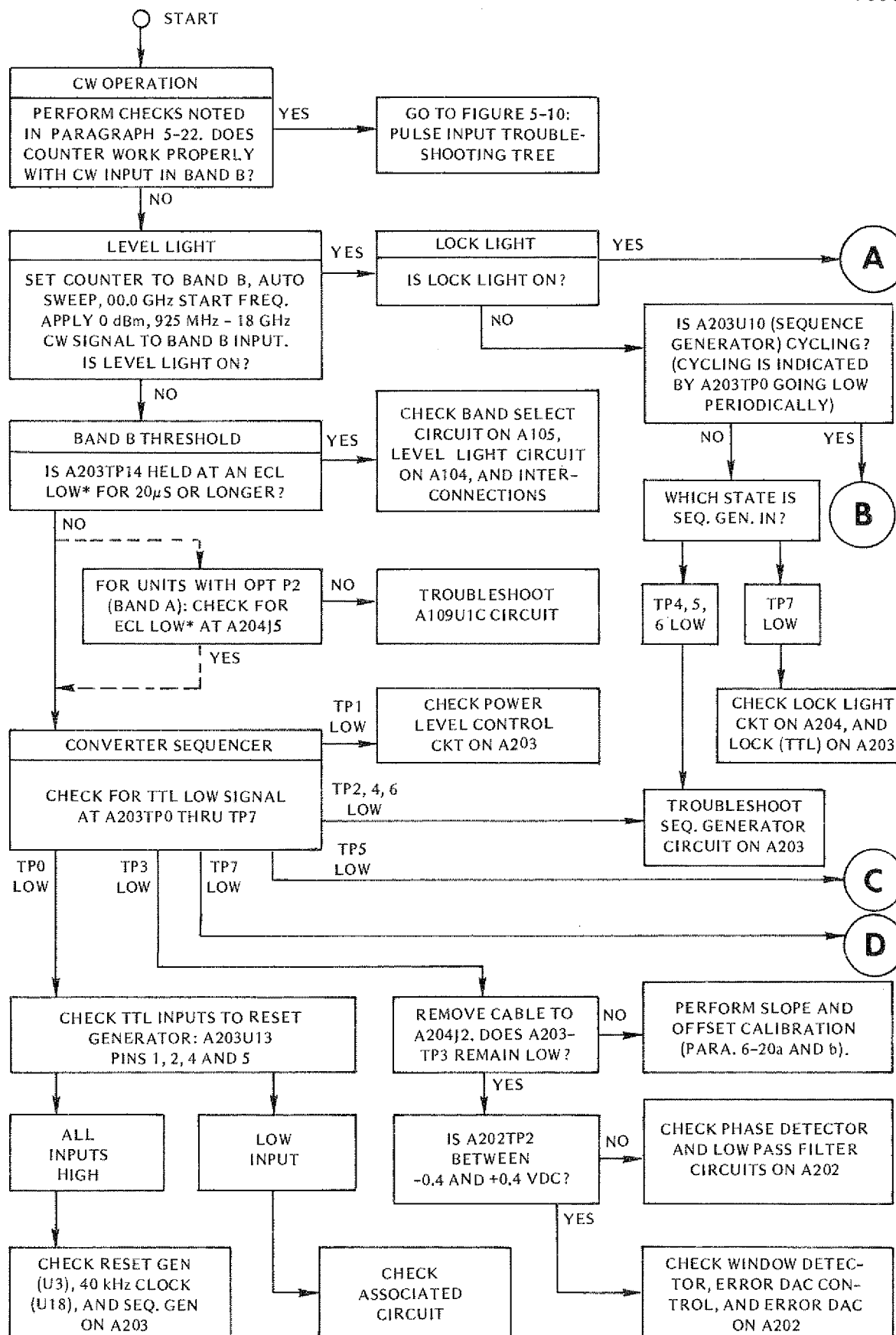

FIGURE 5-9
BAND B (CONVERTER)
925 MHz - 18 GHz

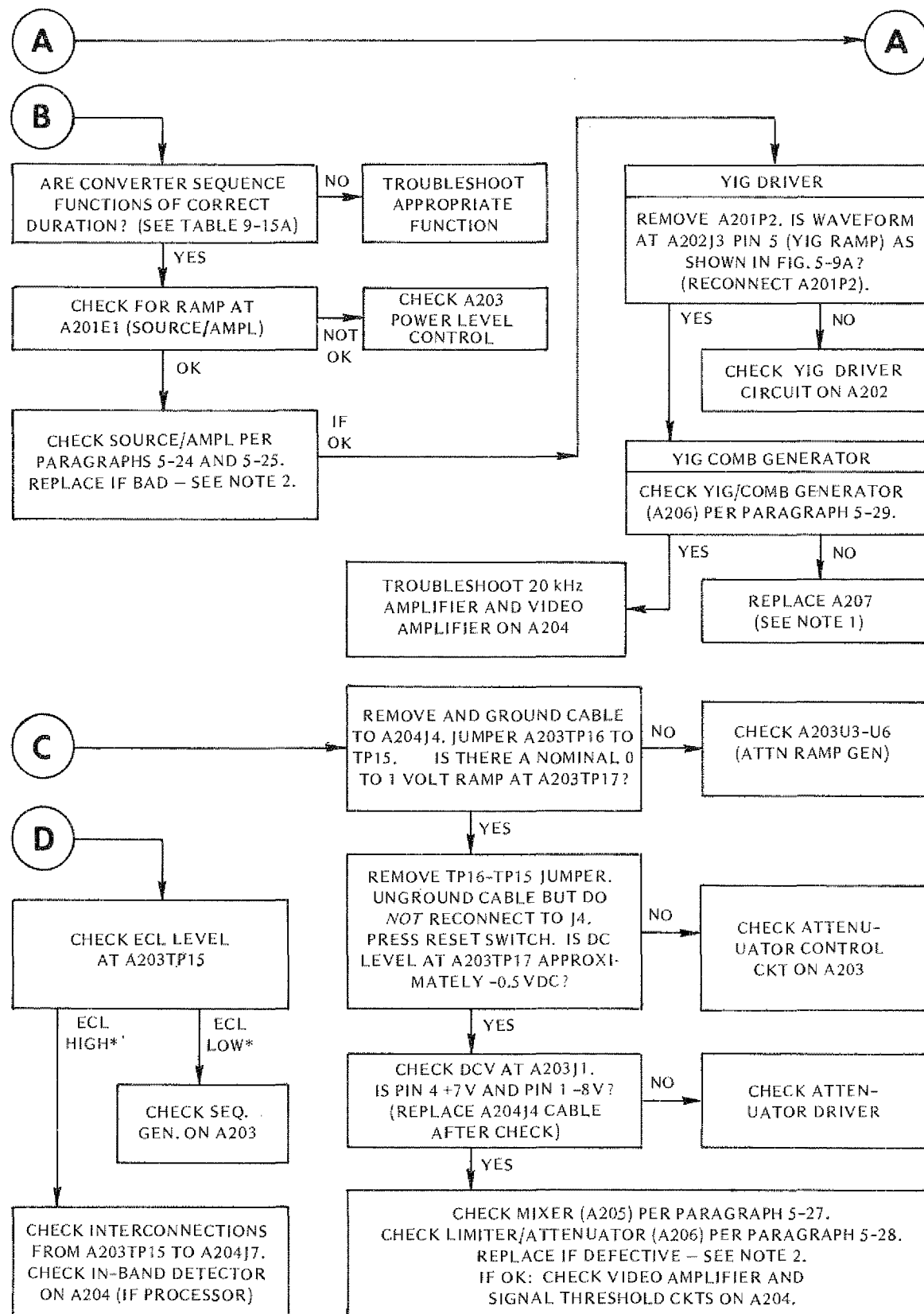

FIGURE 5-9
BAND B (CONVERTER)
925 MHz - 18 GHz (Continued)

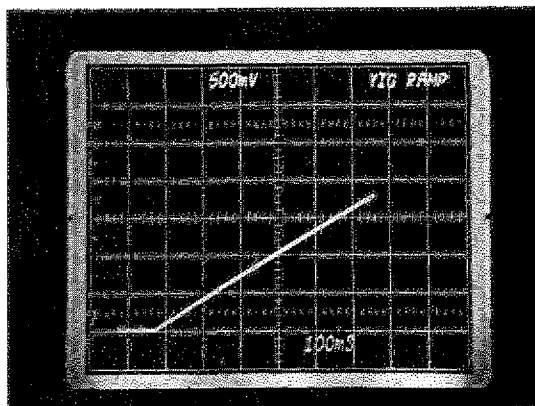
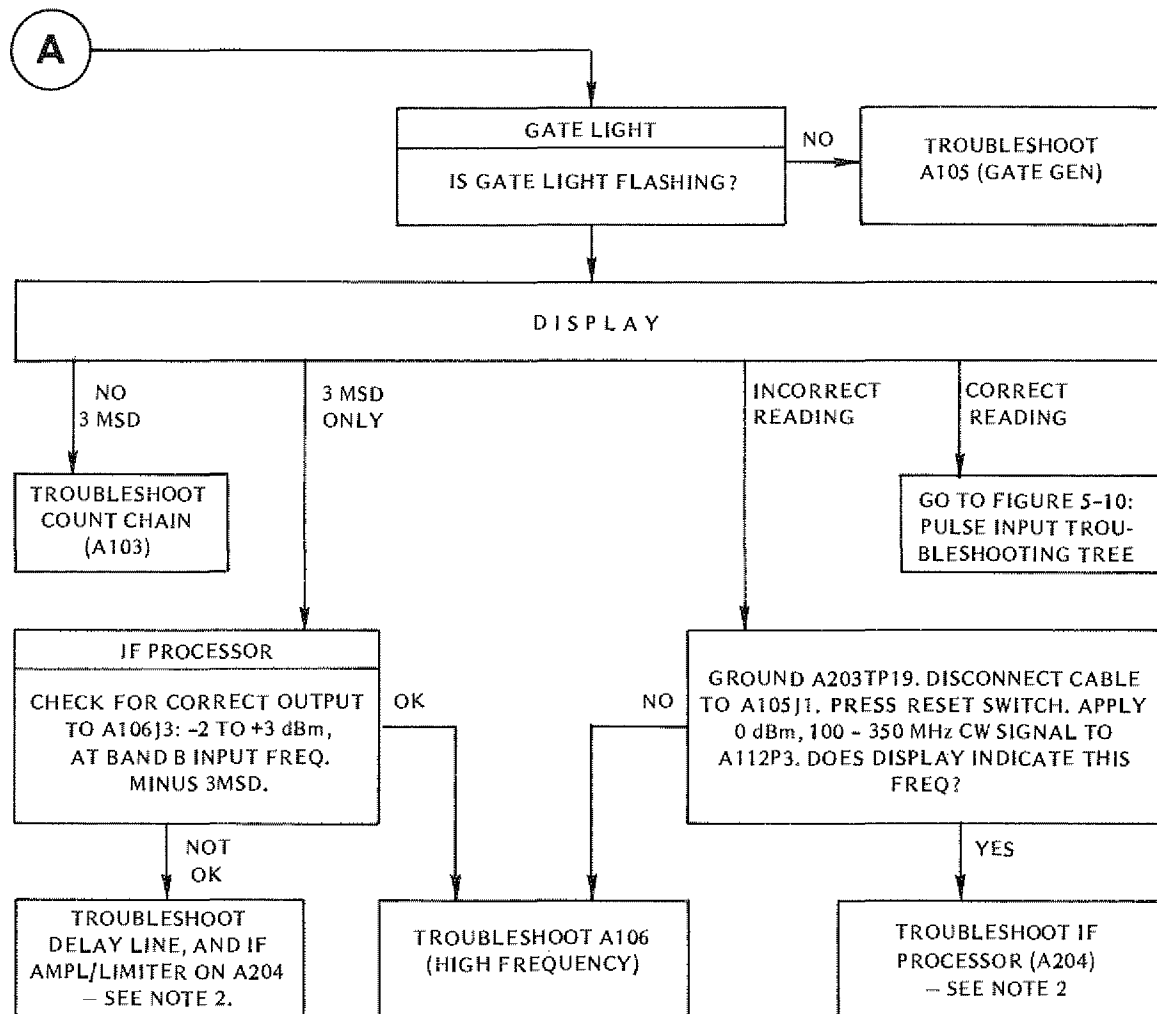

FIGURE 5-9A. YIG RAMP

* ECL HIGH = -0.8VDC, ECL LOW = -1.7VDC.

NOTE 1: THE FOLLOWING ASSEMBLIES SHOULD BE REPLACED, NOT REPAIRED, IF DEFECTIVE (SEE PARAGRAPH 5-9): A205 (MIXER), A206 (LIMITER/ATTENUATOR), A207 (COMB GEN).

NOTE 2: THE FOLLOWING ASSEMBLIES REQUIRE SPECIAL CALIBRATION PROCEDURES AND SHOULD BE REPLACED, NOT REPAIRED, IF DEFECTIVE (SEE PARAGRAPH 5-9): A201 (SOURCE AMPLIFIER), AND A204 (IF PROCESSOR).

FIGURE 5-9
BAND B (CONVERTER)
925 MHz - 18 GHz (Continued)

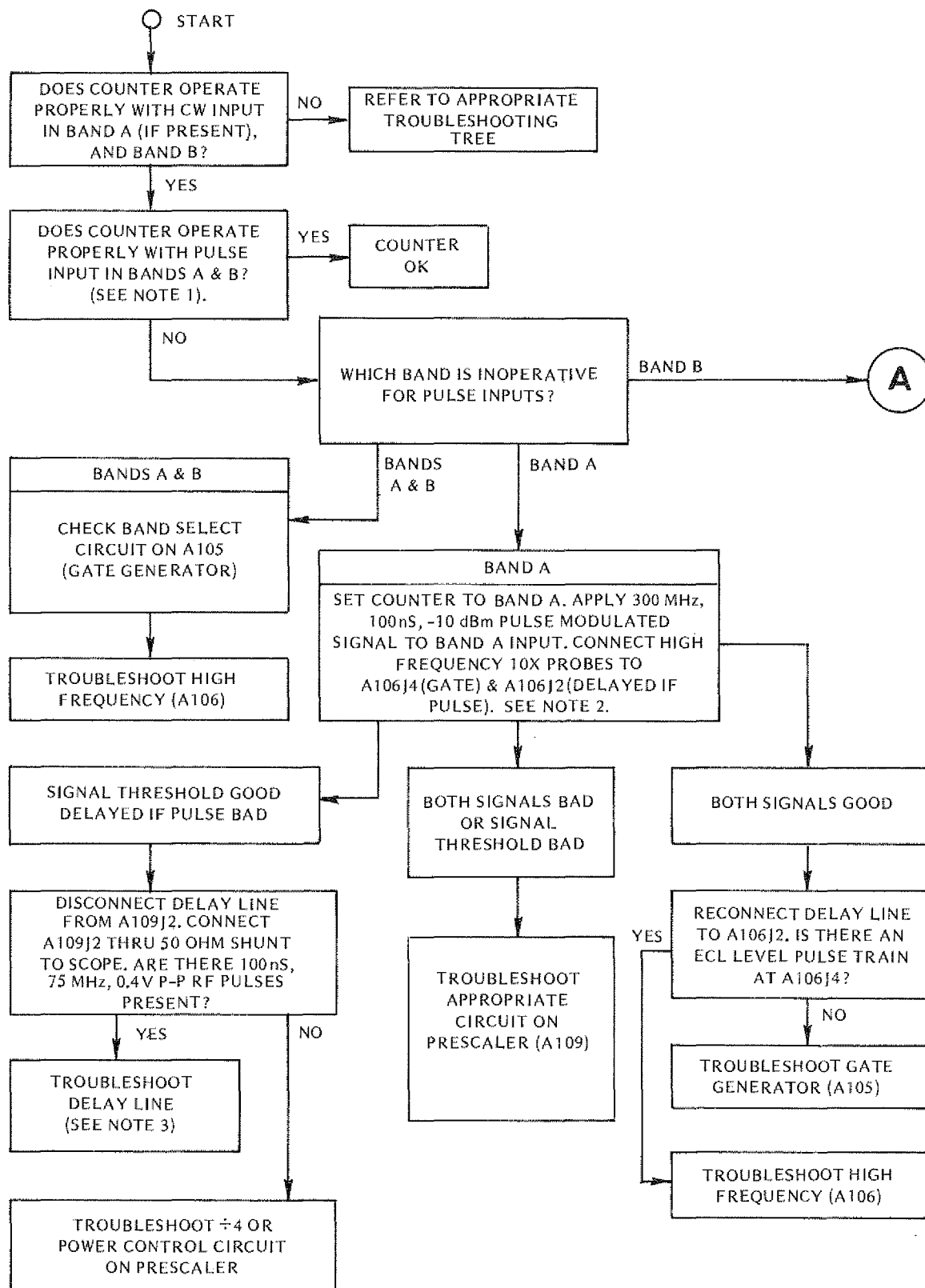
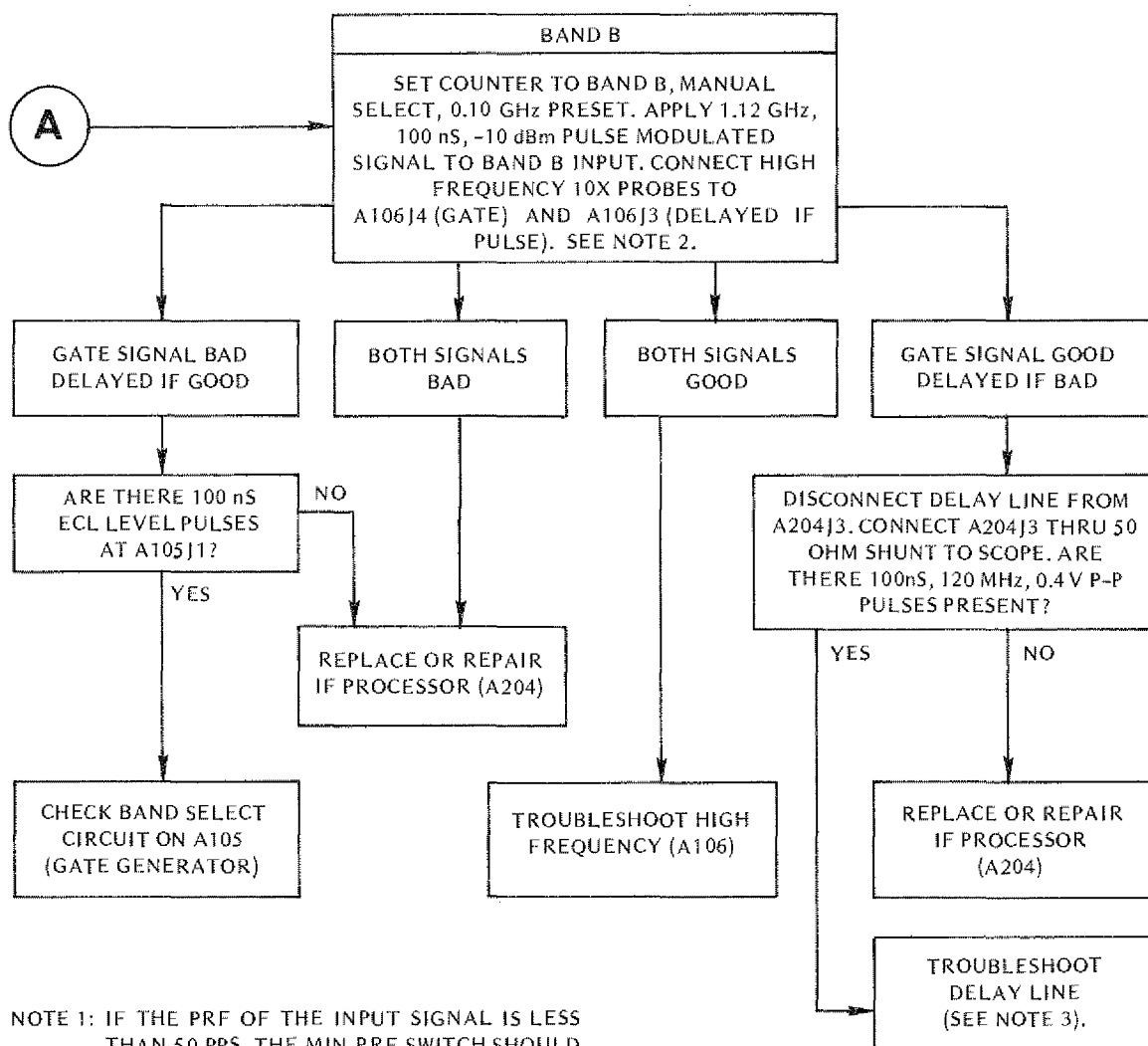

FIGURE 5-10
PULSE INPUT



NOTE 1: IF THE PRF OF THE INPUT SIGNAL IS LESS THAN 50 PPS, THE MIN PRF SWITCH SHOULD BE IN THE 0 Hz POSITION.

NOTE 2: IN ORDER TO MEASURE THE TRUE TIME RELATIONSHIP BETWEEN THE GATE AND DELAYED IF SIGNALS, IT WILL BE NECESSARY TO TAKE INTO CONSIDERATION THE DIFFERENCE IN TIME DELAY BETWEEN THE TWO CHANNELS OF THE OSCILLOSCOPE. REFER TO FIGURE 5-10A FOR WAVEFORMS, AND FIGURE 3-6 FOR TIMING DELAYS.

NOTE 3: DELAY LINE SPECIFICATIONS: IMPEDANCE: 50 OHMS. DELAY: 70 nS. ATTENUATION AT 100 MHz: 7 dBm, AT 300 MHz: 13 dBm. COUNTERS EQUIPPED WITH OPTION P2 (PRE-SCALER) HAVE TWO IDENTICAL DELAY LINES CONTAINED WITHIN ONE ASSEMBLY.

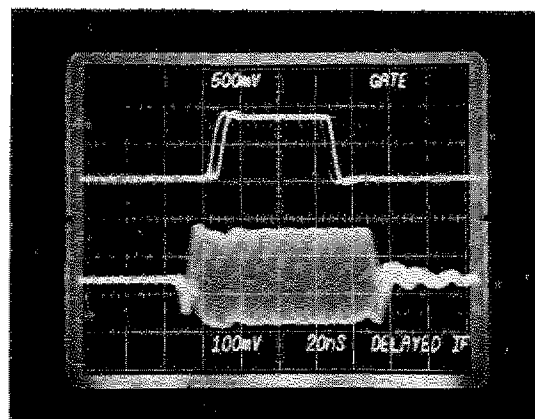

FIGURE 5-10A
DELAYED IF AND GATE SIGNALS

FIGURE 5-10
PULSE INPUT (Continued)

SECTION 6

ADJUSTMENTS & CALIBRATION

6-1. GENERAL

6-2. This section describes the procedures to be followed to correctly adjust the EIP 451 Microwave Pulse Counter. In general, adjustments should only be made if the instrument is not operating within specifications, or following replacement of components. Recommended test equipment is specified in Table 5-1. If adjustments do not result in specified performance, refer to Section 5.

6-3. GENERATING AND MEASURING NARROW RF PULSES

6-4. There are two potential problem areas that arise when generating narrow RF pulses by modulation of a CW source: (1) frequency pulling due to impedance changes in the modulator, and (2) video leakage of the modulating waveform.

6-5. The input impedance of a modulator generally varies with its state: on, off, or switching. This variation in loading will cause shifts in the frequency of the microwave source. The extent of this pulling effect is dependent upon the type of source, type of modulator, and the degree of isolation between them. Pulling of several megahertz for poorly isolated sources is not uncommon.

6-6. Modulators generally incorporate some form of fast switching diode, whose state is changed by the application of an appropriate bias current or voltage waveform. Coupling capacitors are used to separate the bias lines from the RF circuit. Video leakage is the transient signal caused by the modulating waveform being coupled into the RF lines. Usually this appears as a spike or ringing waveform at the leading and trailing edges of the modulating pulse. If care is not taken to provide adequate filtering, or otherwise eliminate this effect, significant measurement errors can occur, especially for fast rising pulses (less than 10 nanoseconds). On an unfiltered system, video leakage can exceed applied RF signals by several orders of magnitude.

6-7. In order to measure the peak power of an RF pulse, it will be necessary to use a calibrated crystal detector (such as the HP 8472A), a 50 ohm shunt feedthru to terminate the detector output, and a 50 MHz oscilloscope to observe the detected video pulse. The measurement is made by connecting the detector to the cable that normally feeds the Band A or B input of the counter, with the detector output fed through the shunt to the scope. The observed peak amplitude of the pulse is then compared to the calibration curve of the detector to find the peak pulse power. The 3 dB pulse width is the time interval between the points on the pulse waveform corresponding to one-half the peak power.

IMPORTANT

Many adjustments are dependent upon previous ones. It is essential that care be taken to perform adjustments in exactly the order presented below. Adjustment locations are shown in Figure 6-1.

6-8. POWER SUPPLY ADJUSTMENT

6-9. Prior to any power supply adjustments, the instrument should be allowed to warm-up for at least 20 minutes. All voltages are measured on Counter Interconnect board at A100P3. Adjust basic DC voltages as follows:

- Connect DVM to ground at A100P3 pin 12.
- Measure +12 VDC output. Adjust A107R7 until output is $+12.000 \pm .010$ VDC.
- Measure +5 VDC output. Adjust A107R15 until output is $+5.000 \pm .010$ VDC.
- Measure -12 VDC output. Adjust A107R21 until output is $-12.000 \pm .010$ VDC.
- Measure -5.2 VDC output. Adjust A107R31 until output is $-5.200 \pm .010$ VDC.

6-10. TIME BASE CALIBRATION

IMPORTANT

The precision of time base calibration directly affects overall counter accuracy. Reasons for recalibration, and procedures to be used, should be thoroughly understood before attempting any readjustment.

6-11. The fractional frequency error in the frequency indicated by the counter, is equal to the negative of the fractional frequency error of the Time Base Oscillator with respect to its true value. That is:

$$\frac{\Delta f_s}{f_s} = - \frac{\Delta f_t}{f_t}$$

where f_s is the true frequency of the measured signal, and f_t is the true frequency of the Time Base Oscillator. Thus the inaccuracy associated with a frequency meas-

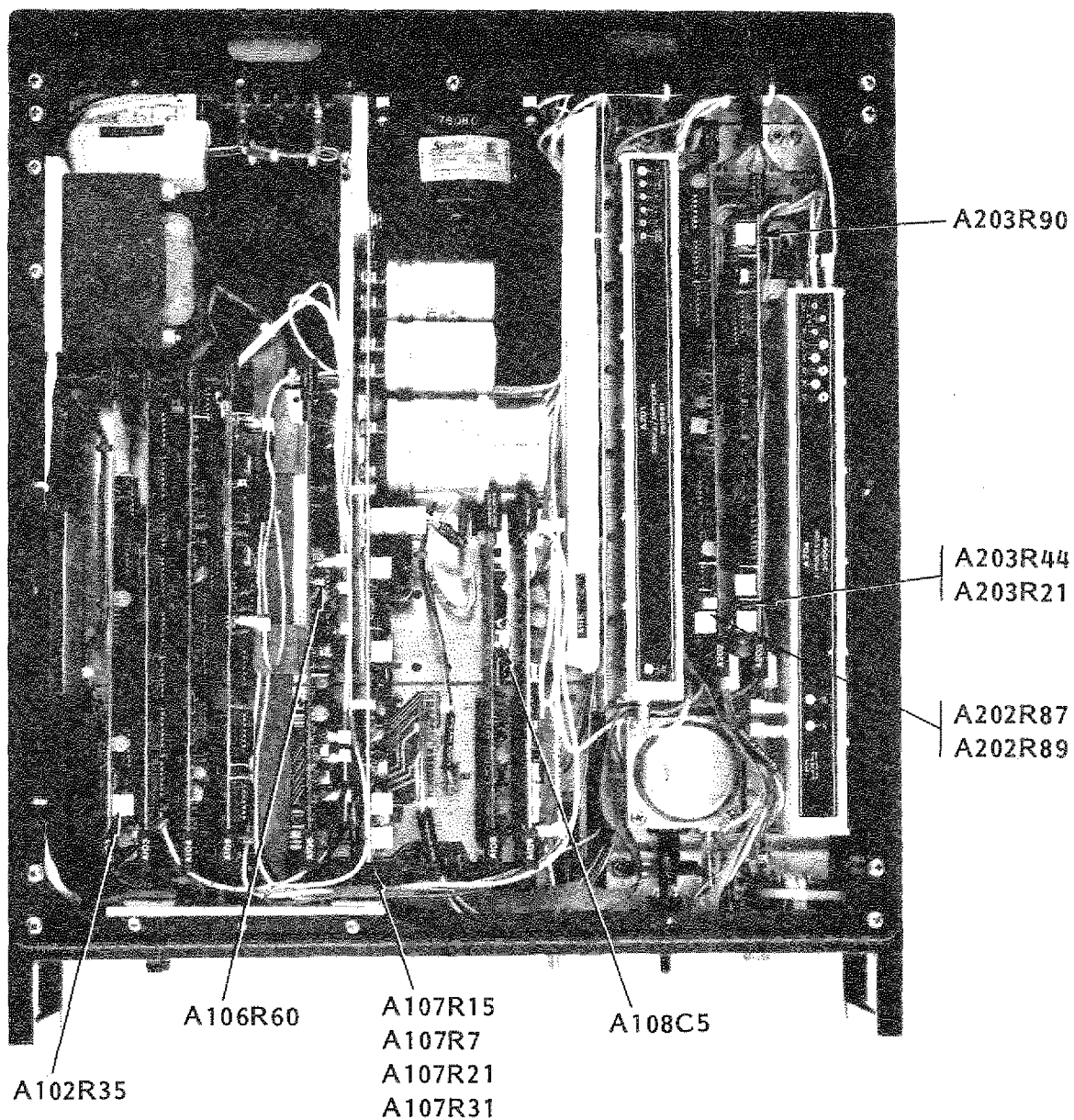

FIGURE 6-1
CALIBRATION
ADJUSTMENT
LOCATOR

urement is directly related to the quality of the Time Base Oscillator, and a measure of the precision with which it was originally adjusted.

6-12. RTO CALIBRATION PROCEDURE

- a. Measure the frequency of the RTO (Room Temperature Crystal Oscillator) at the rear panel 10 MHz OUT connector with a second counter of known accuracy.
- b. Adjust the RTO (if necessary) by turning A108C5 until the measured frequency is $10\,000\,000 \pm 5$ Hz.

6-13. TCXO CALIBRATION (OPTION P1)

6-14. Option P1 consists of a temperature-compensated crystal oscillator (TCXO) mounted in place of the RTO on Oscillator board A108. The highest and lowest actual measured TCXO frequencies will differ by no more than 2 parts in 10^6 if the temperature is varied slowly from 0° to $+50^\circ\text{C}$. Therefore, an indicated measurement will exhibit the same fluctuation even though the signal being measured is not changing. To center this fluctuation on the true value of the measured signal, each TCXO has imprinted on its side, the frequency to which it must be set at $+25^\circ\text{C}$. The calibration procedure for this adjustment is described in paragraph 6-18.

6-15. At approximate room temperature ($+25^\circ\text{C}$), the slope of the frequency vs. temperature curve, is normally no worse than -1×10^{-7} parts per $^\circ\text{C}$. Therefore, if the counter is used in an ordinary laboratory environment, the TCXO may be set as close to $10\,000\,000$ Hz as desired. In this environment, a peak-to-peak temperature variation of 5°C will result in a measured signal error due to oscillator temperature characteristics of no more than $\pm 2.5 \times 10^{-7}$ parts.

6-16. Another source of inaccuracy in the measured signal due to the Time Base Oscillator originates in the natural aging characteristic of the crystal. Aging refers to the long term, irreversible change in frequency, generally in the positive direction, which all quartz oscillators experience. The magnitude of this frequency fluctuation in the TCXO is specified to be less than 3×10^{-7} parts per month. This may be expected to improve in time to be no worse than 1×10^{-6} parts per year in continuous service.

6-17. Error due to aging adds directly to error due to temperature perturbations. Thus the frequency of recalibration is dependent upon the overall accuracy requirement of the counter and its environment. For example: If the counter is subjected to the full operating temperature range and initially adjusted properly, then one month later the inaccuracy over temperature could be expected to vary from $+1.3 \times 10^{-6}$ parts, to -0.7×10^{-6} parts.

6-18. TCXO CALIBRATION PROCEDURE

- a. Remove top cover of counter. Connect counter to reliable power source. Note ambient temperature.

- b. Measure the frequency of the TCXO at the rear panel 10 MHz OUT connector with a second counter of known calibration accuracy.

- c. Adjust the TCXO (if necessary) by turning the calibration screw on the TCXO case until the measured frequency is the same as that shown on the TCXO calibration label.

6-19. BAND A (OPTION P2) ADJUSTMENTS (300 MHz to 950 MHz)

- a. If the High Frequency board (A106) is repaired or replaced, perform the adjustments given in paragraph 6-22. No other Band A adjustment is required.

6-20. BAND B ADJUSTMENTS (925 MHz to 18 GHz)

- a. 40 kHz Clock Adjustment

NOTE: Required only upon replacement of YIG Comb Generator (A207), or Converter Sequencer board (A203).

- (1) Set A203R90 fully ccw (counter-clockwise).
- (2) Set counter to Band B, MANUAL SELECT, and 01.0 GHz PRESET FREQUENCY.
- (3) Jumper A202TP1 to TP3. Ground A202TP5.
- (4) Connect oscilloscope Channel A to A202U1 pin 9, and Channel B to A202U1 pin 4.
- (5) Adjust A202R89 for a symmetrical waveform as shown in the upper trace of Figure 6-2. (All pulses in the train should be of equal duration.)
- (6) If necessary, select a new value for A203R93 so the leading and trailing edges of the 20 kHz reference (lower trace) occur in the center of the detected modulation pulses. (If A203R93 is changed, re-adjust A202R89 as stated in (5) above.)

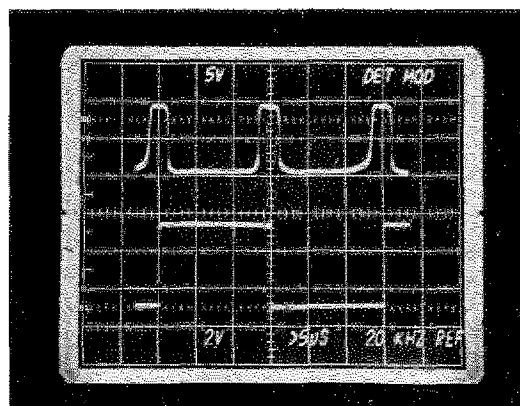

FIGURE 6-2
DETECTED MOD/20 kHz
REFERENCE PULSE TIMING

b. Slope and Offset Adjustments

- (1) Repeat paragraph 6-20a(1) through (5).
- (2) Change preset in 1 GHz steps from 1 to 18 GHz, adjusting A202R87 to produce a symmetrical waveform across the band.
- (3) Repeat steps (1) and (2) above as necessary.
- (4) Remove jumper from A202TP1 and TP3. Remove ground from A202TP5.

c. Attenuator Driver Adjustments

NOTE 1: These adjustments are difficult to make, and require careful set-up by personnel familiar with microwave return loss measurements. These adjustments affect only the Band B input VSWR of the counter, and should be made only: (1) when it is known that there is excessive input VSWR, (2) the attenuator driver on A203 has been repaired, or (3) if A203 or A206 have been replaced.

NOTE 2: To make a meaningful return loss measurement, use a directional coupler with a minimum directivity of at least 25 dB (Example: HP 779D).

- (1) Set counter to Band B, AUTO SWEEP, 00.0 GHz START FREQUENCY.
- (2) Carefully set-up equipment as shown in Figure 6-3. Note especially where cables or adapters must not be used (which would degrade accuracy of the adjustment).
- (3) Set Limiter/Attenuator (A206) to maximum insertion loss, by connecting a jumper between A203-TP16 and TP21.
- (4) Adjust A203R44 for maximum return loss (waveform will be a DC level).

NOTE 3: As R44 is rotated from full ccw to full cw, the amplitude observed on the scope will go from a maximum point through a minimum point and then to a maximum again. Maximum return loss (minimum reflected signal) occurs at the minimum point.

- (5) Remove jumper from A203TP16 to TP21.
- (6) Cycle Limiter/Attenuator (A206) through its normal operating range by removing and grounding the cable to A204J4.
- (7) Inhibit the counter from locking up by jumpering A203TP14 to TP16.
- (8) Connect an 0.47uf capacitor across A203C2.
- (9) Trigger scope from A203TP17 (Attenuator Control Ramp).
- (10) Adjust A203R21 for maximum return loss. See Note 3, and Figure 6-4 for typical waveform.
- (11) Remove jumper between A203TP14 and TP16. Remove capacitor. Reconnect cable to A204J4.

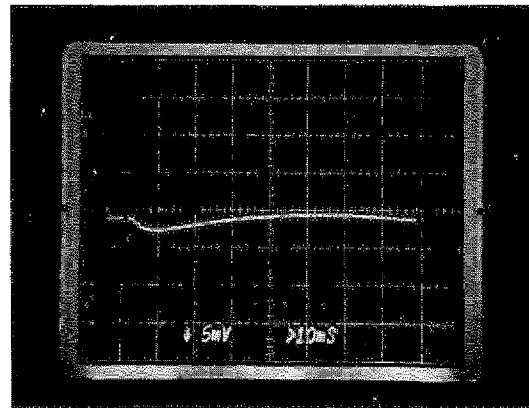
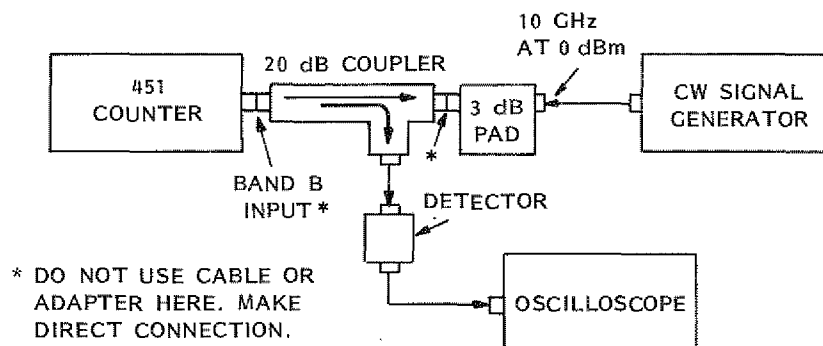

FIGURE 6-4
RETURN LOSS MEASUREMENT

FIGURE 6-3
RETURN LOSS
MEASUREMENT
SET-UP



d. Attenuator Control Adjustments

NOTE: To be performed only upon installation of a new Limiter/Attenuator (A206), or replacement of the Converter Sequencer board (A203).

- (1) Connect an 0.47uf capacitor across A203C2.
- (2) Connect the Channel A 10X probe of scope to A203J1 pin 1 (I_{series}). Connect Channel B 10X probe to A203TP17.
- (3) Remove and ground cable to A204J4.
- (4) Connect jumper between A203TP14 and TP16.
- (5) Select a value for A203R18 so the first two or three steps of the Attenuator Control Ramp have no effect upon I_{series} (see Figure 6-5).
- (6) Remove jumper between A203TP14 and TP16. Remove capacitor. Reconnect cable to A204J4.
- (7) Apply a 0 dBm, 1.4 GHz CW signal to Band B input.
- (8) Press RESET switch. Increase signal level to the Band B input until the REDUCE SIGNAL light comes on. (Light should come on between +4 and +6 dBm. If it does not, select a new value for A203R17, and repeat steps (7) and (8) until it does.)

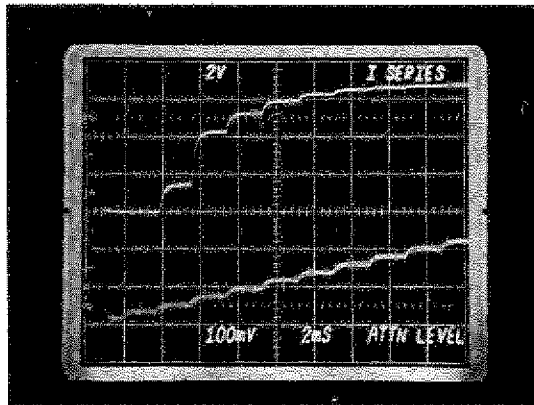

FIGURE 6-5
ATTENUATOR CONTROL
RAMP OFFSET ADJUSTMENT

e. Comb Leveling

- (1) Set-up counter as described in paragraph 6-20c (1).
- (2) Jumper A203TP14, TP15, and TP16 together.
- (3) Connect Channel A 10X scope probe to A203TP12. Trigger scope from A203TP20 (Reset).

- (4) Press RESET switch.

- (5) Adjust A203R64 to level comb lines to 1 volt nominal (see Figure 6-6).

- (6) Remove jumpers from TP14, TP15, and TP16.

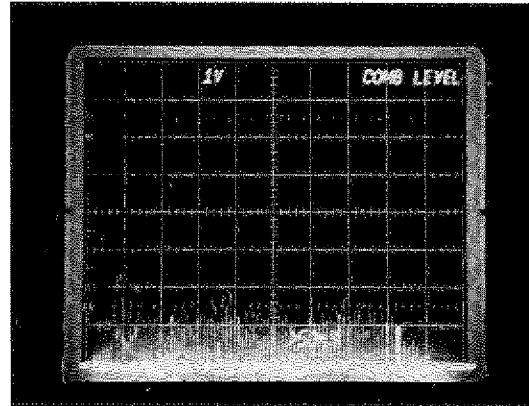

FIGURE 6-6
COMB LEVELING

6-21. HIGH FREQUENCY (A106) ADJUSTMENTS

a. Gate Accuracy — Band A (Option P2):

- (1) Set-up counter and perform error measurement as described in paragraph 7-10.

- (2) Adjust A106R60 to minimize difference between averaged pulse reading and CW reading.

NOTE: If using Method A, it will be necessary to (a) have a stable RF source that will not be pulled more than 10 kHz while being modulated by a 100 nS pulse, (b) have no video information on the RF pulse, and (c) have a means of measuring RF pulse width and amplitude. Also, when using Method A, adjust A106R60 so the average pulse reading is centered about the CW reading (gate error equal to zero).

b. Gate Accuracy — for counters NOT equipped with Band A (Option P2):

- (1) Set SAMPLE RATE control fully counter-clockwise, BAND SELECT to Band B, MANUAL SELECT, and 0.10 PRESET FREQUENCY.

- (2) Apply a 1.3 GHz CW signal at -10 dBm to the Band B input.

- (3) Adjust A106R59 per paragraph 6-22a (2).

SECTION 7

PERFORMANCE TESTS

7-1. GENERAL

7-2. The purpose of this section is to enable the user to verify that the counter meets specifications over the entire frequency range, with both CW and pulse inputs. NOTE: For the verification of specifications not included in this section, please consult the factory.

7-3. VARIABLE LINE VOLTAGE

7-4. During the performance tests, the counter should be connected to the power source through a variable voltage device, so line voltage can be varied $\pm 10\%$ from nominal (100/120 or 220/240 VAC), to assure proper operation of the counter under various supply conditions.

7-5. RECOMMENDED TEST EQUIPMENT

7-6. Refer to Table 5-1 for recommended test equipment. Other equipment may be used provided that performance is equal to, or better than, that listed in the table.

7-7. PERFORMANCE TESTS

7-8. RANGE, SENSITIVITY, AND MINIMUM PULSE WIDTH — BAND A (OPTION P2) (300 MHz to 950 MHz)

- Set SAMPLE RATE control fully counter-clockwise, and BAND SELECT switch to Band A.
- Connect a CW signal source to the Band A input.
- Vary source frequency from 300 MHz to 950 MHz at -10 dBm. Counter should display correct frequency.
- Connect a 100 nanosecond pulse modulated signal source to the Band A input. Set level to -10 dBm. Vary source frequency from 300 MHz to 950 MHz. Counter should display correct frequency. NOTE: Refer to paragraph 6-3 for pulse width measurement.

7-9. RANGE, SENSITIVITY, AND MINIMUM PULSE WIDTH — BAND B (925 MHz to 18 GHz)

- Set SAMPLE RATE control fully counter-clockwise, BAND SELECT switch to Band B, AUTO SWEEP, and 00.0 GHz START FREQUENCY.
- Connect a CW leveled source to the Band B input.
- Vary source frequency from 925 MHz to 18 GHz at the following levels:

925 MHz - 10 GHz:	-10 dBm
10 GHz - 18 GHz:	-5 dBm

Counter should display the correct frequency.

- Connect a 100 nanosecond pulse modulated signal source to the Band B input. Repeat step c above. NOTE: Refer to paragraph 6-3 for pulse width measurement.

7-10. GATE ERROR — BAND A (OPTION P2)

NOTE: Refer to paragraph 3-34 for discussion of gate error.

- Set SAMPLE RATE control fully counter-clockwise, and BAND SELECT switch to Band A.
- Apply a 950 MHz CW signal at -10 dBm to the Band A input.

NOTE: Gate error readings can be taken using two modulation methods (A or B), and two measurement methods: strip chart (most accurate method) or scratch pad.

Modulation Methods:

METHOD A: Pulse modulates signal source with 100 ns wide, negative-going ECL level pulses.

METHOD B: Simulates modulation by applying 100 ns wide ENABLE pulses to INPUT INHIBIT connector on counter rear panel. (This method is preferred as it avoids errors associated with possible pulling of the signal source.)

c. Error Measurement Using Strip Chart Recorder:

- Set-up test equipment as shown in Figure 3-7, with recorder connected to the BCD output of the counter.
- Record the CW frequency reading.
- Pulse modulate — use Method A or B.
- Record the average pulse reading.
- Gate error is equal to the difference between the reading for (2) and (4). For 100 ns wide pulses, error should be less than 570 kHz.

d. Error Measurement Using Scratch Pad:

- (1) Reduce **SAMPLE RATE** time so each reading can be recorded on scratch pad or chart.
- (2) Record CW frequency reading.
- (3) Pulse modulate — use Method A or B.
- (4) Record and then average ten or more successive readings.
- (5) Gate error is equal to the difference between the readings for (2) and (4). For 100 ns wide pulses, error should be less than 570 kHz.

7-11. GATE ERROR — BAND B

NOTE: Refer to paragraph 3-34 for discussion of gate error.

- a. Set **SAMPLE RATE** control fully counter-clockwise, **BAND SELECT** to Band B, **AUTO SWEEP**, and 01.0 GHz **START FREQUENCY**.
- b. Apply a 1.3 GHz CW signal at -10 dBm to the Band B input.
- c. Repeat step 7-10c. NOTE: Gate error is a function of IF frequency.

7-12. REAR PANEL OUTPUT LEVELS

- a. Apply a pulse modulated signal to the counter.
- b. Measure **GATE** and **SIGNAL THRESHOLD** outputs using a 50 ohm shunt feedthru to an oscilloscope.
 - (1) **SIGNAL THRESHOLD OUTPUT** should be zero VDC with no RF signal, and at least -0.5 VDC when RF is present.
 - (2) **GATE OUTPUT** should be at least - 0.5 VDC, corresponding to counter gate.

7-13. REAR PANEL INPUT INHIBIT LEVELS

NOTE: **INPUT INHIBIT** has a 50 ohm source impedance returned to -2 VDC.

- a. Apply a CW signal to the counter.
- b. Apply -1.7 VDC to the **INPUT INHIBIT** connector. Counter should operate normally.
- c. Apply - 0.9 VDC to the **INPUT INHIBIT** connector. Counter should stop counting, and operate as if a no signal condition existed.

SECTION 8

PARTS LISTS

8-1. GENERAL

8-2. This section contains information helpful in ordering replacement parts for this counter. Four tables provide sufficient information for identifying a part and obtaining a replacement, either from EIP or from the manufacturer.

8-3. LIST OF TABLES

a. Table 8-1. REFERENCE DESIGNATORS/ABBREVIATIONS: Lists abbreviations used as schematic reference designators, and in parts list descriptions. Note that some components have two distinct "codes" identifying that part. For example: an integrated circuit is identified on schematics as "U", but in the parts lists as "IC".

b. Table 8-2, LIST OF MANUFACTURERS: Provides a listing of manufacturers names and addresses, and their Federal Supply Code for Manufacturers (FSCM) number. The FSCM number (or an equivalent) is used in the parts lists as the guide to the manufacturer or supplier of the part.

c. Table 8-3, MASTER PARTS LIST: This list has an entry for each separate replaceable part used in the counter. Entries are arranged by EIP Part Number and

contain a part description plus the manufacturer's part and FSCM number. This table is used with Table 8-4 to completely identify a component part.

d. Table 8-4, REPLACEABLE PARTS LIST: This table provides a detailed component parts listing for all PC boards and assemblies where the parts or components are field replaceable. NOTE: Certain assemblies cannot be field repaired, but must be returned to EIP for service. This table is arranged first by Assembly number (A101, A102, etc.), then by the schematic reference designator (if any) associated with the assembly. Parts identical to those listed earlier for that assembly are identified in the column headed "SAME". The EIP Part Numbers refer to those listed in Table 8-3.

8-4. TO ORDER REPLACEMENT PARTS:

a. Send order directly to EIP at the address shown on the title page of this manual.

b. Specify the EIP Part Number, Reference Designator (if any), and a brief description of the part.

c. For parts not listed in the Parts List: Specify the function, location, and description of the part required, and the model and serial number of the counter.

TABLE 8-1.
REFERENCE DESIGNATORS AND ABBREVIATIONS

REFERENCE DESIGNATORS

A	Assembly
B	Battery or Fan
C	Capacitor
CR	Diode
DS	Indicator (display)
F	Fuse
J	Jack or Connector
K	Relay
L	Inductor
P	Plug or PCB contacts
Q	Transistor
R	Resistor
S	Switch
T	Transformer
TP	Test Point
U	Integrated Circuit
W	Wire (cable)
X	Socket or Holder
Q1-3	Q1 through Q3
Q1/2	Q1 and Q2 (matched pair)

CAP	Capacitor
CBN	Carbon
CER	Ceramic
CMT	Germet
CNTR	Counter
CONV	Converter
COMP	Composition
CONN	Connector
DI	Diode
ELEC	Electrolytic
FDTH	Feedthrough
FLM	Film
FML	Female
GP	General Purpose
IC	Integrated Circuit
K	Kilo (x 1,000)
LED	Light-emitting-diode
M	Meg (x 1,000,000)
MET OX	Metal Oxide
MF	Metal Film
MH	Millihenry

ABBREVIATIONS

ML	Male
MTCH PR	Matched Pair
PC	Printed Circuit
PCB	PC Board Assembly
PF	Picofarad
PREC	Precision
RSTR	Resistor
RT AN	Right Angle
S.A.T.	Value or type selected during factory test. Part may not be used.
SW	Switch
TANT	Tantalum
TRIM	Trimmer
UF	Microfarad
UH	Microhenry
VAR	Variable
WPRF	Waterproof
WW	Wirewound
XSTR	Transistor

FSCM	MFR NAME, ADDRESS, ZIP CODE
00809	CROVEN LTD., WHITBY, ONTARIO, CANADA
01121	ALLEN-BRADLEY CO., SO. MILWAUKEE, WI 53204
01295	TEXAS INSTRUMENTS INC., DALLAS, TX 75222
02660	AMPHENOL CONNECTOR DIV., BUNKER RAMO CORP., BROADVIEW, IL 60153
02735	SOLID STATE DIV., RCA CORP., SOMERVILLE, NJ 08876
04009	ARROW-HART INC., HARTFORD, CT 06106
04618	AMERICAN PAMCOR INC., PAOLI, PA 19301
04713	SEMICONDUCTOR DIV., MOTOROLA INC., PHOENIX, AZ 85008
05245	CORCOM INC., CHICAGO, IL 60639
05591	GENERAL RESISTANCE DIV., CHRONETICS INC., MT. VERNON, NY 10550
07263	FAIRCHILD SEMICONDUCTOR, MOUNTAIN VIEW, CA 94040
08717	SLOAN COMPANY, SUN VALLEY, CA 91352
09353	C AND K COMPONENTS INC., WATERTOWN, MA 02172
11236	CTS OF BERNE INC., BERNE, IN 46711
12436	GENERAL DYNAMICS CORP., SAN DIEGO, CA 92112
14298	AMERICAN COMPONENTS INC., CONSHOHOCKEN, PA 19428
14433	ITT SEMICONDUCTOR DIV. OF ITT CORP., W. PALM BEACH, FL 33401
18324	SIGNETICS CORP., SUNNYVALE, CA 94086
18518	MSI ELECTRONICS INC., WOODSIDE, NY 11377
21793	DANA LABORATORIES INC., IRVINE, CA 92664
23880	STANFORD APPLIED ENGINEERING INC., SANTA CLARA, CA 95050
23936	PAMOTOR INC., BURLINGAME, CA 94010
24546	CORNING GLASS WORKS, BRADFORD, PA 16701
26654	VARADYNE INDUSTRIES, SANTA MONICA, CA 90404
27014	NATIONAL SEMICONDUCTOR CORP., SANTA CLARA, CA 95051
28480	HEWLETT-PACKARD CO., PALO ALTO, CA 94304
29990	ATC DIV., PHASE INDUST., HUNTINGTON STATION, NY 11746
50522	ELECTRONIC SPECIAL PRODUCTS, MONSANTO CO., CUPERTINO, CA 95014
56289	SPRAGUE ELECTRIC CO., NORTH ADAMS, MA 01247
70903	BELDEN CORP., CHICAGO, IL 60644
71400	BUSSMAN MFG DIV., MCGRAW-EDISON CO., ST. LOUIS, MO 63107
72136	ELECTRO-MOTIVE MFG. CO., WILLIMANTIC, CT 06226
72259	NYTRONICS INC., PELHAM MANOR, NY 10803
72982	ERIE TECHNOLOGICAL PRODUCTS INC., ERIE, PA 16512
73138	HELIPOT DIV., BECKMAN INSTRUMENTS, FULLERTON, CA 92634
73445	AMPEREX ELECTRONIC CORP., HICKSVILLE, NY 11802
80031	MEPCO/ELECTRA INC., MORRISTOWN, NJ 07960
81349	MILITARY SPECIFICATION
86797	ROGAN BROS. INC., SKOKIE, IL 60076
91637	DALE ELECTRONICS INC., COLUMBUS, NE 68601
91836	KINGS ELECTRONICS CO., TUCKAHOE, NY 10707
95275	VITRAMON INC., BRIDGEPORT, CT 06601
98291	SEAELECTRO, MAMARONECK, NY 10544
99800	DELVAN DIV., AMERICAN PRECISION INDUST., EAST AURORA, NY 14052
FOLLOWING MFRS DO NOT HAVE FSCM NUMBER	
0000A	MOLEX INC., Lisle, IL 60532
0000B	STETTNER-THRUSH, CAZENOVIA, NY 13035
0000C	PLESSEY ELECTRO-PRODUCTS, LOS ANGELES, CA 90066
0000L	R-OHM CORPORATION, IRVINE, CA 92664
0000M	LEAD U.S.A. INC., BERKELEY, CA 94710
0000X	ANY MANUFACTURER OF THIS PRODUCT

TABLE 8-2. LIST OF MANUFACTURERS

EIP P/N	ITEM DESCRIPTION	MFR	MFR PART NUMBER
2020041	PCB:UNIVERSAL EXTENDER	EIP	
2030002	OSC:XTAL: TCXC	EIP	SRCE CONT DWG
2030011	OSC:XTAL: ROOM TEMP	00809	A187DED-30
2030013	OSC:XTAL: 5.185 MHZ	EIP	SRCE CONT DWG
2040063	ASSY:HARNESS	EIP	451-A110
2040065	ASSY:HARNESS	EIP	451-A204
2040068	ASSY:HARNESS	EIP	451-A200
2040073	ASSY:CABLE,FLT RIBBON	EIP	451-A110
2040090	ASSY:CABLE,FLEX,CO-AX	EIP	451-A103
2040091	ASSY:CABLE,FLEX,CO-AX	EIP	451-A105
2040092	ASSY:CABLE,FLEX,CO-AX	EIP	451-A105
2040095	ASSY:CABLE,FLEX,CO-AX	EIP	451-A200
2040096	ASSY:CABLE,FLEX,CO-AX	EIP	451-A200
2040097	ASSY:CABLE,FLEX,CO-AX	EIP	451-A200
2040098	ASSY:CABLE,FLEX,CO-AX	EIP	451-A200
2040099	ASSY:CABLE,FLEX,CO-AX	EIP	451-A200
2040107	ASSY:CABLE,FLEX,CO-AX	EIP	451-A109
2040112	ASSY:HARNESS	EIP	
2100002	CAP:CHIP .001UF 20% 50V	95275	VJ1210A102MF
2100010	CAP:CHIP 10PF 10% 50V	95275	VY73CA100KF
2100011	CAP:CHIP 10PF 5% 50V	29990	ATC100A100JC50
2150001	CAP:CER .001UF 20% 1KV	56289	5GA-010
2150003	CAP:CER .01UF 20% 100V	56289	TG-S10
2150006	CAP:CER .02UF 20% 100V	56289	TG-S20
2150010	CAP:CER .05UF 20V	71590	UK20-S03
2150012	CAP:CER .1UF 16V	0000R	RT-16-0.1Z
2160004	CAP:CER 10PF NPO 500V	72982	301000C0H0100C
2160005	CAP:CER 12PF NPO 500V	72982	301000C0G0120C
2160006	CAP:CER 15PF NPO 500V	72982	301000C0G0150J
2160007	CAP:CER 18PF NPO 500V	72982	301000C0G0180J
2160008	CAP:CER 2.2PF NPO 500V	72982	301000C0J0229C
2160009	CAP:CER 22PF NPO 500V	72982	301000C0G0220J
2160010	CAP:CER 24PF NPO 500V	72982	301000C0G0240J
2160011	CAP:CER 3.0PF NPO 500V	72982	301000C0J0309C
2160012	CAP:CER 3.3PF NPO 500V	72982	301000C0J0339C
2160013	CAP:CER 4.7PF NPO 500V	72982	301000C0H0479C
2160014	CAP:CER 6.8PF NPO 500V	72982	301000C0H0689C
2160016	CAP:CER 20PF NPO 500V	72982	301000C0G0200J
2160999	CAP:CER-SELECT AT TEST	72982	301000C0X0XXXX
2200010	CAP:ELEC 8500UF 25V	80031	91S25HA852
2200011	CAP:ELEC 4000UF 15V	80031	91S15JB44
2200012	CAP:ELEC 11000UF 15V	80031	39CS15JP113
2250001	CAP:MICA 10PF 5% 500V	72136	DM15CD100D0
2250002	CAP:MICA 100PF 5% 500V	72136	DM15CD101J0
2250003	CAP:MICA 1000PF 5% 500V	72136	DM15CD102J0
2250005	CAP:MICA 150PF 5% 500V	72136	DM15CD151J0
2250006	CAP:MICA 180PF 5% 500V	72136	DM15CD181J0
2250008	CAP:MICA 20PF 5% 500V	72136	DM15CD200J0
2250009	CAP:MICA 200PF 5% 500V	72136	DM15CD201J0
2250010	CAP:MICA 22PF 5% 500V	72136	DM15CD220J0
2250011	CAP:MICA 220PF 5% 500V	72136	DM15CD221J0
2250012	CAP:MICA 27PF 5% 500V	72136	DM15CD270J0
2250014	CAP:MICA 33PF 5% 500V	72136	DM15CD330J0
2250016	CAP:MICA 39PF 5% 500V	72136	DM15CD390J0
2250017	CAP:MICA 47PF 5% 500V	72136	DM15CD470J0
2250024	CAP:MICA 30PF 5% 500V	72136	DM15CD300J0
2250025	CAP:MICA 68PF 5% 500V	72136	DM15CD680J0
2250026	CAP:MICA 680PF 5% 500V	72136	DM15CD681J0
2250027	CAP:MICA 120PF 5% 500V	72136	DM15CD121J0
2250028	CAP:MICA 15PF 5% 500V	72136	DM15CD150J0
2250999	CAP:MICA-SELECT AT TEST	72136	DM15CDXXXX0
2300005	CAP:TANT .47UF 35V	14433	TAG20-0.47/35-50
2300008	CAP:TANT 1.0UF 35V	14433	TAG20-1.0/35-50
2300010	CAP:TANT 10UF 16V	14433	TAG20-10/16-50
2300013	CAP:TANT 33UF 10V	14433	TAG20-33/10-50
2300017	CAP:TANT 47UF 6.3V	14433	TAG20-47/6.3-50
2300020	CAP:TANT .10UF 35V	14433	TAG20-.10/35-50
2300023	CAP:TANT 33UF 20% 20V	14433	TAG20-33/20
2300024	CAP:TANT 100UF 20% 6.3V	14433	TAG20-100/6.3
2300025	CAP:TANT 47UF 20% 16V	14433	TAG20-47/16-20
2350001	CAP:TRIM 2-8PF 250V	0000B	10S-T-22-2/8
2350002	CAP:TRIM 5.5-18PF 250V	0000B	10S-T-22-5.5/18
2350003	CAP:TRIM 8-25PF 250V	0000B	10S-T-22-8/25
2350017	CAP:FDTH:RF FILTER,5KPF	04618	859556-1
2350022	CAP:TRIM 5.5-18PF 250V	0000B	10S-T-24-5.5/18
2350027	CAP:MONO .022UF 10% 50V	26654	2130X7R050R223K
2610010	CONN:JACK,BLKHD,RECPT	98291	51-045-0000
2610017	CONN:PLUG,PC RCPT,STR	98291	52-052-0000
2610018	CONN:JACK,PC RCPT,STR	98291	51-051-0000
2610024	CONN:BNC,BLKHD,TR5 FNSH	91836	KC-79-35

TABLE 8-3. MASTER PARTS LIST

EIP P/N	ITEM DESCRIPTION	MFR	MFR PART NUMBER
2620005	CONN:PC WAFER 6PIN ML	0000A	09-18-5061
2620008	CONN:PC RT AN 5PIN ML	0000A	09-66-1051
2620014	CONN:PC WAFER 4PIN ML	0000A	09-60-1041
2620016	CONN:PC WAFER 5PIN ML	0000A	09-60-1061
2620018	CONN:PC EDGE 16PIN	04618	1-583407-8
2620019	CONN:PC EDGE 8PIN	04618	583407-9
2620029	CONN:PC RT AN 3PIN ML	0000A	09-66-1031
2620042	CONN:PC WAFER 9PIN ML	0000A	09-60-1091
2620044	CONN:PC WAFER 12PIN ML	0000A	09-60-1121
2620048	CONN:PC RT AN 8PIN ML	0000A	09-66-1081
2630002	SOCKET: 16 PIN,NYLON	0000A	A-4497-16
2630003	SOCKET: 14 PIN,NYLON	0000A	A-4497-14
2640004	CONN 50PIN	02660	57-40500
2640022	CONN:RECPT,6 PIN,ML/FML	0000M	RA1.306NYL
2650003	CONN/FILTER: PANEL MNT	05245	6J4
2700827	DIODE: 6.2V ZENER	04713	1N827
2704001	DIODE: RECT	04713	1N4001
2704154	DIODE: GEN PURP	07263	1N4154
2704757	DIODE: 51V ZENER	04713	1N4757
2705227	DIODE: 3.6V ZENER	04713	1N5227
2705230	DIODE: 4.7V ZENER	04713	1N5230
2705231	DIODE: 5.1V ZENER	04713	1N5231
2705234	DIODE: 6.2V ZENER	04713	1N5234
2705237	DIODE: 8.2V ZENER	04713	1N5237
2710004	DIODE: HOT CARR	07263	FH1100
2710006	DIODE: HOT CARR	28480	5082-2800
2710012	DIODE:VOLT VAR CAP	04713	MV109
2710014	DIODE:MTCH PR:FH1100	EIP	2710004
2710016	DIODE: HOT CARRIER	28480	5082-2835
2710028	BRDG RECT	04713	MDA990-1
2710029	BRIDGE RECT	04713	MDA970-1
2710030	DIODE,MTCH PR: MV1404	18518	HA116
2710031	DIODE,GRADED:1N960B-01	EIP	2730960
2710032	DIODE,GRADED:1N960B-02	EIP	2730960
2720963	DIODE: 12V ZENER	04713	1N963A
2800001	LAMP,INDICATOR: RED	50522	MV5021
2800004	IC:NUMERIC IND, RED	28480	5082-7730
2800008	LAMP,LED: GREEN	50522	MV5253
2800010	LAMP:LED,SV 15MA,RED	08717	2L5S-RTPL5/15
2800014	LAMP:LED,YEL DIFFUSED	50522	MV5353
3007400	IC:QUAD 2INP NAND GATE	0000X	7400N
3007402	IC:QUAD 2INP NOR GATE	0000X	7402N
3007404	IC:HEX INVERTER	0000X	7404N
3007405	IC:HEX INVERTER	0000X	7405N
3007408	IC:QUAD 2INP AND GATE	0000X	7408N
3007410	IC:TRI 3INP NAND GATE	0000X	7410N
3007413	IC:DUAL 4INP NAND TRIG	0000X	7413N
3007420	IC:DUAL 4INP NAND GATE	0000X	7420N
3007430	IC:8INPUT NAND GATE	0000X	7430N
3007432	IC:QUAD 2INP OR GATE	0000X	7432N
3007447	IC:BCD/7SEG DECODER	0000X	7447N
3007454	IC:4WIDE 2INP AND GATE	0000X	7454N
3007473	IC:DUAL J-K F/F	0000X	7473N
3007475	IC:QUAD LATCH	0000X	7475N
3007476	IC:DUAL J-K F/F	0000X	7476N
3007486	IC:QUAD 2INP EXCL OR GT	0000X	7486N
3007490	IC:DECADE COUNTER	0000X	7490N
3007493	IC:4BIT BINARY COUNTER	0000X	7493N
3007495	IC:4BIT SHIFT REGISTER	0000X	7495N
3009602	IC:DUAL TTL/MONOSTBL MV	0000X	9602N
3010616	IC:UHF COUNTER-DIVIDE/4	0000C	SP8616B
3010637	IC:UHF BCD DEC CNTR	0000C	SP8637B
3011414	IC:DUAL DIFF COMP	0000X	1414L
3011495	IC:FOUR-QUAD MULTIPLIER	0000X	1495L
3013440	IC:QUAD GPIB TRANSCVR	0000X	3440P
3013441	IC:QUAD GPIB TRANSCVR	0000X	3441P
3014044	IC:PHASE/FREQ DETECTOR	0000X	4044P
3040304	IC:VOLT REG	0000X	304
3040305	IC:VOLT REG	0000X	305
3040565	IC:TIMER,LINEAR	0000X	555V
3040733	IC:DIFF VIDEO AMPL	0000X	733
3040741	IC:OP AMPL	0000X	741CN
3041458	IC:OP AMPL	0000X	1458P1
3043049	IC:DUAL/DIFF AMPL	0000X	3049T
3043130	IC:OP AMPL: COS/MOS	0000X	3130S
3050005	IC:HEX INVERTER	18324	8T93A
3050311	IC:VOLT COMPARATOR	0000X	311N
3050710	IC:VOLT COMPARATOR	0000X	710CN
3054002	IC:RAM/4BIT OUTPUT PORT	34649	P4002-1
3054040	IC:4-BIT CPU	34649	C4040
3054201	IC:CLOCK GENERATOR	34649	P4201
3054265	IC:PRGM GP I/O DEVICE	34649	P4265
3054308	IC:ROM/4-BIT I/O PORTS	34649	P4308
3070001	IC:QUAD 2-1 LN DATA SEL	0000X	74LS257N
3070002	IC:QUAD BI-STABLE LATCH	0000X	74LS75P
3070003	IC:TTL/MONOSTABLE MV	0000X	74L123P
3070004	IC:S IN/P OUT 8BIT SR	0000X	74L164P
3070005	IC:P/S IN/S OUT 8BIT SR	0000X	74L165P
3070006	IC:QUAD 2INP NOR GATE	0000X	74LS02P
3070007	IC:QUAD 2/1 MULTIPLEXR	0000X	74LS157P
3070008	IC:QUAD 2/1 MUX INV OUT	0000X	74LS158P
3070009	IC:DUAL D F/F	0000X	74LS74P

EIP P/N	ITEM DESCRIPTION	MFR	MFR PART NUMBER
3070010	IC:QUAD 2INP NAND GATE	0000X	74L00N
3074123	IC:TTL/MONOSTABLE MV	0000X	74123N
3074155	IC:DUAL 2/4LINE DECODR	0000X	74155N
3074157	IC:QUAD 2INP MULTIPLEXR	0000X	74157N
3074176	IC:PRESET DEC COUNTER	0000X	74176N
3074177	IC:PRESET BINARY CNTR	0000X	74177N
3074193	IC:UP/DN BINARY CNTR	0000X	74193N
3074196	IC:PST DECADE COUNTER	0000X	74196N
3074279	IC:QUAD RS LATCH	0000X	74279P
3074393	IC:DUAL 4-BIT BIN CNTR	0000X	74393P
3074490	IC:DUAL DECADE CNTR	0000X	74490P
3090003	IC:DUAL 4INP AND GATE	0000X	74H21N
3090004	IC:TRIP 3INP AND GATE	0000X	74H11P
3110102	IC:QUAD 2INP NDR GATE	0000X	10102P
3110104	IC:QUAD 2INP AND GATE	0000X	10104P
3110105	IC:TRI OR GATE	0000X	10105L
3110116	IC:TRIPLE LINE RECEIVER	0000X	10116P
3110124	IC:QUAD TRANSLATOR	0000X	10124L
3110125	IC:QUAD TRANSLATOR	0000X	10125L
3110138	IC:BI-QUINARY COUNTER	0000X	10138P
3110210	IC:DUAL 3INP/3OUT OR GT	0000X	10210L
3110216	IC:TRIPLE LINE RCVR	0000X	10216L
3110231	IC:DUAL D F/F	0000X	10231L
3112000	IC:DIGITAL MIXER/TRANS	0000X	12000P
3114050	IC:NON-INVERT HEX BUFFER	0000X	14050CP
3510001	INDUCTOR: 0.1UH	72259	DD-0.10
3510003	INDUCTOR: 1.0UH	72259	DD-1.00
3510008	INDUCTOR: 0.15UH	99800	1025-00
3510010	INDUCTOR: 1.2UH	99800	1025-22
3510011	INDUCTOR: 0.12UH	72259	DD-0.12
3520007	INDUCTOR: 100 UH	99800	1537-76
4000XXX	RSTR:COMP 5% TOL. 1/8W	81349	RC05GFXXXJ
4000999	RSTR:COMP-SLECT AT TEST	81349	RC05GFXXXJ
4010XXX	RSTR:COMP 5% TOL. 1/4W	81349	RC07GFXXXJ
4010591	RSTR:COMP 5.1 OHMS 5%	81349	RC07GF5R1J
4010596	RSTR:COMP 5.6 OHMS 5%	81349	RC07GF5R6J
4010999	RSTR:COMP-SLECT AT TEST	81349	RC07GFXXXJ
4020XXX	RSTR:COMP 5% TOL. 1/2W	81349	RC20GFXXXJ
4030XXX	RSTR:COMP 5% TOL. 1W	81349	RC32GFXXXJ
4051212	RSTR:PREC 12.1K OHM 1%	81349	RN55C1212F
4053922	RSTR:PREC 39.9K OHM 1%	81349	RN55C3922F
4057500	RSTR:PREC 750 OHM 1%	81349	RN55C7500F
4061472	RSTR:PREC 14.7K OHM 1%	81349	RN55D1472F
4062261	RSTR:PREC 2.26K OHM 1%	81349	RN55D2261F
4062431	RSTR:PREC 2.43K OHM 1%	81349	RN55D2431F
4062871	RSTR:PREC 2.87K OHM 1%	81349	RN55D2871F
4064752	RSTR:PREC 47.5K OHM 1%	81349	RN55D4752F
4065621	RSTR:PREC 5.62K OHM 1%	81349	RN55D5621F
4065761	RSTR:PREC 5.76K OHM 1%	81349	RN55D5761F
4068661	RSTR:PREC 8.66K OHM 1%	81349	RN55D8661F
4101003	RSTR:PREC 100K OHM .1%	14298	AME55-C3-1003B
4102003	RSTR:PREC 200K OHM .25%	14298	AME55-C3-2003C
4104003	RSTR:PREC 400K OHM .5%	14298	AME55-C1-4003D
4108002	RSTR:PREC 80K OHM .1%	14298	AME55-C3-8002B
4110003	RSTR:WW 5 OHM 1% 7W	12436	T7(10PPM)
4110004	RSTR:WW 0.5 OHM 3% 2W	91637	RS-28
4110010	RSTR:WW 30 OHM 5% 1W	56289	239E3005
4110012	RSTR:WW 0.66 OHM 3% 4W	91637	RS-2
4110013	RSTR:WW 0.15 OHM 3% 5W	91637	RS-5
4120008	RSTR:CBN FLM 8.2 OHM 5%	0000L	R25-8.2-5%-1/4W
4120010	RSTR:CMT FLM 1.00MEG 1%	01121	CC1004F
4120011	RSTR:CMT FLM 2.00MEG 1%	01121	CC2004F
4120012	RSTR:CMT FLM 4.02MEG 1%	01121	CC4024F
4130XXX	RSTR:MET 0X.100PPM,1/4W	24546	C4/2%/OHMS
4130999	RSTR:MT0X-SLECT AT TEST	24546	C4/2%/XXX
4140030	NOTE: 4S8P- RESISTORS NON-INDUCTIVE WIREWOUND		
4140031	RSTR:PREC 8K OHM .01%	05591	TYPE 4S8P1S8
4140032	RSTR:PREC 10K OHM .01%	05591	TYPE 4S8P1S8
4140033	RSTR:PREC 20K OHM .025%	05591	TYPE 4S8P1S8
4140034	RSTR:PREC 40K OHM .05%	05591	TYPE 4S8P1S8
4140035	RSTR:PREC 3K OHM .1%	05591	TYPE 4S8P1S8
4140036	RSTR:PREC 8K OHM .1%	05591	TYPE 4S8P1S8
4140039	RSTR:PREC 3.7K OHM .1%	05591	TYPE 4S8P1S8
4170001	RSTR NETWORK:15X15K 2%	80740	898-1-RISK
4250003	RSTR:VAR CER 1K OHM	73138	72XWR1K
4250006	RSTR:VAR CER 10K OHM	73138	72XWR10K
4250008	RSTR:VAR CER 100K OHM	73138	72XWR100K
4250009	RSTR:VAR CER 500 OHM	73138	72XWR500
4250011	RSTR:VAR CER 10 OHM	73138	72XWR10
4280009	RSTR:VAR WW 500 OHM	73138	89PR-500
4290001	RSTR:VAR 250K/SPDT SW	11236	EF8078/RVF45
4500008	SWITCH:P/B (PWR INO)	EIP	SRCE CONT DWG
4500010	SWITCH:P/B,8-STATN(451)	EIP	SRCE CONT DWG
4510001	SWITCH:TOG,SPDT,120V,5A	09353	7101H
4510007	SWITCH:TOG,DPDT,125V,3A	04009	83054SQ
4540002	SWITCH,THUMB WHEEL: BCD	23880	900048
4540003	SWITCH:PC 7CKT,SPST	23880	1007-692
4703563	XSTR: NPN	07263	2N3563

TABLE 8-3 (Continued). MASTER PARTS LIST

EIP P/N	ITEM DESCRIPTION	MFR	MFR PART NUMBER
4704124	XSTR: NPN GP	04713	2N4124
4704126	XSTR: PNP GP	04713	2N4126
4704401	XSTR: NPN	04713	2N4401
4704416	XSTR: N-CHAN JFET	04713	2N4416
4704959	XSTR: PNP RF	04713	2N4959
4705983	XSTR: NPN PWR	04713	2N5983
4705989	XSTR: NPN PWR	04713	2N5989
4710002	XSTR: PNP PWR	04713	MJE370
4710003	XSTR: NPN PWR	04713	MJE520
4710009	XSTR: PNP	04713	MJE350
4710010	XSTR: PNP RF	04713	MPS-H81
4710011	XSTR: GRADED 2N5179-RED	EIP	4705179
4710012	XSTR: GRADED 2N5179-YEL	EIP	4705179
4710013	XSTR: GRADED 2N5179-GRN	EIP	4705179
4710015	XSTR: MTCH PR. 2N5179-YEL	EIP	4710012
4710017	XSTR: NPN RF SW	04713	MMT3960
4710018	XSTR: PNP AMPL	04713	MPS-L51
4710019	XSTR: PNP AMPL	04713	MPS-D55
4710021	XSTR: NPN AMPL	04713	MPS-D05
4710022	XSTR: N-CHAN JFET	01295	T1S73
4710023	XSTR: PNP RF	01295	AST4261
4710024	XSTR: NPN RF	73445	BFR90
4720002	XSTR: NPN RF	04713	2N3866(MOT)
4900004	TRANSFORMER, POWER	EIP	SPFC, CONT. DWG
5000012	FAN, AXIAL, 115VAC	23936	8500
5000056	TILT BAIL	21793	453458
5000056	KNDR: RND W/INSERT .51D	86797	RB67-QML.25SHFT
5000060	KEY, POLARIZING, PCB CONN	04618	530030-1
5000079	FUSE: .750A, SB, 3AG, 250V	71400	MDL-3/4A
5000101	FUSE: 1.5A, SB, 3AG, 250V	71400	MDX-1-1/2
5000112	BATTERY CLIP, 1/2" SPCG	83330	1234
5210023	COVER, ENCL: TOP	21793	453453
5210024	COVER, ENCL: BOTTOM	21793	453454
5220003	FOOT, PLASTIC: ENCLOSURE	21793	453457
5280016	CONN: MODIFIED, 24 PIN	EIP	M/F: 2640024
5440002	LINE CORD SET, 3-COND	70903	17250

ADDITIONAL ENTRIES TO PRECEDING LIST

EIP P/N	ITEM DESCRIPTION	MFR	MFR PART NUMBER
2150008	CAP: CER .005 UF 20% 100V	56289	TG-D50
2350018	CAP: FDTH: RF FLTR, 5,000 PF	72982	1270-016
2350021	CAP: TRIM 2-8 PF, 250V	0000B	10S-T-24-2/8
2630009	SOCKET: 14 PIN IC	71785*	14-N-DIP
2630010	SOCKET: 16 PIN IC	71785*	16-N-DIP
2560028	CONN: RCPT, KEYED, 6 PIN, M/F	0000M	RG1.B.306.C
3084123	IC: TTL/MONOSTABLE MV	0000X	74LS123N
3084155	IC: DUAL 2/4 LINE DECODER	0000X	74LS155N
3084193	IC: UP/DN BINARY COUNTER	0000X	74LS196N
3084196	IC: PST DECADE COUNTER	0000X	74LS4196
3084257	IC: 2:1 MUX	0000X	74LS257N
3084393	IC: DUAL 4-BIT BINARY CNTR	0000X	74LS393P
3084490	IC: DUAL 4-BIT DECADE CNTR	0000X	74LS490P
3087400	IC: QUAD 2-INPUT NAND GATE	0000X	74LS00N
3087402	IC: QUAD 2-INPUT NOR GATE	0000X	74LS02N
3087404	IC: HEX INVERTER	0000X	74LS04N
3087405	IC: HEX INVERTER	0000X	74LS05N
3087408	IC: QUAD 2-INPUT AND GATE	0000X	74LS08N
3087413	IC: DUAL 4-INPUT NAND TRIGGER	0000X	74LS13N
3087420	IC: DUAL 4-INPUT NAND GATE	0000X	74LS20N
3087430	IC: 8-INPUT NAND GATE	0000X	74LS30N
3087432	IC: QUAD 2-INPUT OR GATE	0000X	74LS32N
3087447	IC: BCD/7-SEGMENT DECODER	0000X	74LS47N
3087475	IC: QUAD LATCH	0000X	74LS75N
3087476	IC: DUAL J-K F/F	0000X	74LS76N
3087486	IC: QUAD 2-INPUT EXCL OR GATE	0000X	74LS86N
3087490	IC: DECADE COUNTER	0000X	74LS90N
3087493	IC: 4-BIT BINARY COUNTER	0000X	74LS93N
4710001	XSTR: NPN PWR	0000X	MJE3055
4710026	XSTR: NPN RF	0000X	NE73432B

* CINCH DIV., TRW CORP., ELK GROVE VILLAGE, IL 60007

TABLE 8-3 (Continued). MASTER PARTS LIST

ASSY A1 COMPONENTS
(BASIC COUNTER)

REF	EIP P/N
FAN	5000012
SIGNL LAMP	2800010
F1(115V)	5000101
F1(230V)	5000079
J1(PWR MOD)	2650003
J2-5	2610024
J6(ACC PWR)	2640028
SMPL RT KNOB	5000056
TILT BAIL	5000055
TOP COVER	5210023
BTM COVER	5210024
MTG FOOT	5220003
AC PWR CORD	5440002
S101(POWER)	4500008
S102, S104	4510001
THMBWHL SW	4540002
MAN/AUTO SW	4510007
T1(PWR XFMR)	4900004

PCB ASSY A100
CNTR INTERCONNECT
P/N: 2020070

REF	SAME	EIP P/N
J1-2		2620016
J3		2620044
J4-7		2630009
J8		2620014
R1/S9		4290001
R2		4010332
R3		4010182
R4-18		4010222
S1-8		4500010
S9	R1/S9	
XA101-106		2620018
XA107		2620019
XA108-109		2620018
CONN INSERT		5000060

PCB ASSY A102
COUNT CHAIN CONTROL
P/N: 2020084

REF	SAME	EIP P/N
C1		2300008
C2-3		2150001
C4		2250026
C5		2300015
C6-10		2150003
C11		2300029
C12	C6	
J1		2630009
Q1-7		4710019
Q8		4710003
Q9		4704126
R1		4010100
R2-4		4010752
R5-6		4010222
R7		4010223
R8		4010103
R9		4010101
R10-11	R5	
R12-18		4010560
R19-25		4010122
R26-32		4010471
R33		4010102
R34		4010821
R35		4250009
R36		4010181
R37-38	R5	
U1	(NOT USED)	
U2		3087405
U3		3087404
U4		3087476
U5-6		3040555
U7		3087432
U8		3087447
U9		3087493
U10		3084155
U11		3087408
U12	U7	

PCB ASSY A103
COUNT CHAIN
P/N: 2020083

REF	SAME	EIP P/N
C1		2300015
C2-3		2150003
C4	C1	
C5-9	C2	
J1-3		2630009
P2		2040110
R1		4130181
R2		4130241
U1		3084257
U2		3087404
U3-5	U1	
U6-12		3087475
U13		3090004
U14	U1	
U15		3110125
U16-18		3084176
U19		3084490
U20-21		3084196

PCB ASSY A104
CONTROL
P/N: 2020074

REF	SAME	EIP P/N
C1		2150003
C2		2300024
C3-12		2150001
C13		2300015
C14	C1	
C15		2300017
C16		2300029
C17-20	C3	
C21	C13	
C22-24	C1	
C25	C13	
C26	C1	
C27	C13	
CR1-17		2704154
Q1		4704124
Q2		4704126
Q3	Q1	
Q4-5	Q2	
Q6-9	Q1	
Q10	Q2	
Q11-12	Q1	
Q13	Q2	

R1		4010222
R2		4010332
R3-4		4010100
R5		4010473
R6	R1	
R7		4010243
R8		4010103
R9	R1	
R10	R7	
R11-16		4010102
R17	R8	
R18-21	R11	
R22	R7	
R23	R1	
R24	R8	
R25	R1	
R26	R2	
R27	R5	4010183
R28	R3	
R29	R1	
R30	R3	
R31	R1	
R32		4010821
R33	R8	
R34	R11	
R35-36	R1	
R37		4010101
R38		4010392
R39-40	R11	
R41	R1	
R42-44	R11	
R45	R8	
R46	R7	
R47	R1	
R48	R8	
R49	R7	
R50		4010272
R51		4010393
R52	R8	
U1-2		3087476
U3-4		3084155
U5		3087493
U6-7		3009602
U8		3087490
U9		3087413
U10		3987432
U11		3087400
U12		3087404
U13		3087408
U14		3087405
U15	U12	
U16	U13	
U17	U12	
U18	U10	
U19	U13	
U20	U11	
U21	U10	
U22		3087402

PCB ASSY A105

GATE GENERATOR

P/N: 2020085

REF SAME EIP P/N

C1 2150003

C2/C3 Not Used

C4 C1

C5 2250999

C6 C1

C7 C5

C8-13 C1

C14 2300015

C15-16 C1

C17 2300029

C18-22 C1

C23 C14

C24 C1

CR1 2704154

J1-4 2610018

P2 2040091

P3 2040092

Q1/Q2 } Not used

Q3 }
Q4 4710012R1 }
R2 } Not used
R3 }

R4 }

R5 4010680

R6 4010201

R7 }

R8 }

R9 }

R10 }

R11 }

R12-14 4010331

R15 4010102

R16 4010391

R17 4010180

R18-20 R12

R21-22 4010471

R23 R16

R24 4130182

R25 4130391

R26 4010270

R27 R16

R28 4010151

R29 R12

R30 4130820

R31 4130131

R32 R30

R33 R31

R34-36 R21

R37 4010222

R38 R16

R39 4010101

R40 R15

R41 R21

R42 4130122

R43-44 R24

R45 R21

R46 R16

R47 4130362

R48 4130152

R49 R37

R50 R39

R51 R37

U1 3110216

U2-3 3110231

U4 3110102

U5 3110138

U6 3110125

U7 3110124

U8-9 3090003

U10 3087476

U11-12 3084490

U13 3087404

U14 3087402

U15 3087413

U16 U11

PCB ASSY A106

HIGH FREQUENCY

P/N: 2020081

REF SAME EIP P/N

C1-2 2150001

C3-4 2150003

C5 2250001

C6-7 C3

C8-10 2300010

C11-12 C1

C13-14 2300025

C15 C1

C16 C3

C17 C1

C18-20 C3

C21 C1

C22-25 C3

C26 C8

C27 C3

C28 C8

C29-30 C3

C31 2300015

CR1-2 2704154

CR3 2705234

CR4 CR1

CR5 2705231

CR6-7 2710004

J1-6 2610018

Q1 4704124

Q2-4 4704126

Q5 4704959

Q6-7 4710017

Q8 4710023

Q9 4710024

Q10 Q6

Q11-12 4710011

R1 4010510

R2 4010392

R3 4130102

R4 4010202

R5-6 4130120

R7 4010221

R8 4010331

R9 R3

R10-11 4010102

R12 4010302

R13 4010272

R14 R1

R15 R12

R16 R13

R17 4010596

R18 4010511

R19-21 R10

R22 R1

R23 R12

R24 R13

R25 4130202

R26 4130680

R27 R17

R28 4130430

R29 4130101

R30 4010431

R31 R17

R32 4130560

R33 R17

R34 R32

R35 4130999

R36 R17

R37 R29

R38 4000820

R39 4010470

R40 R18

R41 4010100

R42 4130390

R43 R17

R44 R42

R45 4130203

R46 R10

R47 4130180

R48 R45

R49 R3

R50-51 R45

R52 4010681

R53 4010182

R54-57 4010103

R58 4130221

R59 4130999

R60 4250011

R61 4130999

R62-64 R45

R65 4130243

R66 4130820

R67 4130131

R68-69 R58

R70 R7

R71 4010151

R72 4130681

R73 R67

R74 4130472

R75 4130561

U1-2 3043049

U3 3040741

U4 3010637

U5 U3

U6 3110216

PCB ASSY A107

POWER SUPPLY

P/N: 2020077-01

REF SAME EIP P/N

C1 2200010

C2 2300029

C3 2250017

C4 C2

C5 2200011

C6 C2

C7 2250009

C8 2300025

C9 2300023

C10 2300008

C11 2150001

C12 C1

C13 C2

C14 C10

C15 C11

C16 C9

C17 2200012

CR1-4 2704001

CR5 2710028

CR6 2710029

CR7-8 CR1

CR9 2720963

CR10-11 CR1

CR12 CR9

J1 2620006

Q1 4710002

Q2 4710001

Q3 Q1

Q4 4705989

Q5 4704126

Q6 Q1

9/78

PCB ASSY A110 DISPLAY P/N: 2020080			PCB ASSY A200 CONVERTER INTRCONN P/N: 2020090			C46	C41	Q13-14	Q3	
REF	SAME	EIP P/N	REF	SAME	EIP P/N	C47-49	C1	Q15-16		4720002
DS1-7		2800004	J1		2620014	C50	C39	Q17		4710003
DS8		2800001	J2		2620042	C51	C1	Q18-21	Q10	
DS9-11		2800008				C52	C40	Q22	Q1	
DS12		2800014	P1		2040068	C53	C41	R1		4010222
J1		2040073	P2		2040095	C54-55	C1	R2		4010510
P1		2040063	P3		2040096	C56		R3		4130682
R1-5		4010151	P4		2040097	C57-58	C39	R4		4130392
			P5		2040098	C59-61	C1	R5		4130271
			P6		2040099	C62		R6		4130202
						C63	C6	R7	R4	
						C64-66	C1	R8	R3	
						C67		R9		4130999
						C68	(NOT USED)	R10-11	(NOT USED)	
			XA202-203		2620018	C69-79	C1	R12		4010391
			CONN INSERT		5000060	C81-82	C6	R13		4010111
						C83-84	C1	R14		4130241
						CR1		R15		4130182
						CR2		R16		4130122
						CR3		R17-18		4130622
						CR4	CR2	R19		4130562
						CR5	CR1	R20		4130912
						CR6-11	CR2	R21		4130302
						FL1-4		R22	R16	
								R23		4130821
								R24		4130102
						J1-3		R25		4010102
								R26		4010472
								R27		4130511
						L1-2	(NOT USED)	R28		4130221
						L3		R29	R27	
						L4		R30	R15	
						L5-6	(P/O PCB)	R31	R28	
						L7	L4	R32		4130332
						L8-9	(P/O PCB)	R33		4130243
						L10		R34		4010243
						L11		R35	R33	
						L12	L4	R36	R24	
						L13	(P/O PCB)	R37		4130113
						L14-15	L10	R38		4010393
						L16	L4	R39		4130201
						L17	(P/O PCB)	R40	R24	
						L18-21	L10	R41	R20	
						L22		R42	R21	
						L23	L4	R43	R16	
						L24-33	L10	R44	R23	
								R45	R24	
								R46	R4	
								R47	R21	
								R48	R39	
						Q1-2		R49		4130300
						Q3		R50	R9	
						Q4		R51	R17	
						Q5	Q3	R52	R24	
						Q6-7		R53	R33	
						Q8	Q3	R54	(NOT USED)	
						Q9	Q4	R55		4130112
						Q10		R56		4130101
						Q11		R57-58	R17	
						Q12	Q6	R59	R24	

PCB ASSY A111 BCD OUTPUT/REMOTE PROGRAMMING - OPT P4 P/N: 2020082			PCB ASSY A201 SOURCE/AMPLIFIER (PART OF MODULE ASSY 2010091)			REF	SAME	EIP P/N
REF	SAME	EIP P/N	REF	SAME	EIP P/N	C1-3		2150003
CR1-2		2704154	C3		2300008	C4		2300015
J1-6		2630009	C5		2250032	C6		2150001
P1		2640004	C7-10	C1		C11		2160016
R1-5		4010222	C12		2160007	C13-15	C1	
R6		4010103	C16		2350003	C17		2160013
R7		4010224	C18		2160006	C19	C1	
R8		4010104	C20		2250005	C21	C1	
R9	R6		C22		2160005	C23		2350001
R10-20	R1		C24		2160008	C25		2160004
R21		4010151	C26-28	C1		C29-30	C22	
R22		4010101	C31	C11		C32	C1	
			C33-34	C6		C35	C16	
			C36	C17		C37	C18	
			C38	C1		C39		2250002
			C40		2350002	C41-42		2160010
			C43-44	C1		C45	C40	

ASSY A2 COMPONENTS (CONVERTER TRAY)		REF	EIP P/N
A2Q1		4710009	

R60		4130223	J3	2620048
R61	R24			
R62		4130103	Q1	4704124
R63	R37		Q2-10	4704401
R64	R23		Q11	Q1
R65		4130272	Q12	4710018
R66		4010272	Q13	(NOT USED)
R67		4130472	Q14-15	Q1
R68	R9		Q16	4704126
R69	R32		Q17	Q1
R70		4010101	Q18	4710009
R71		4010103	Q19	Q16
R72-78	R70		Q20	4710003
R79	(NOT USED)			
R80-81		4130222	R1-2	4130103
			R3-4	4130222
U1		3010657	R5	4130302
U2	(NOT USED)		R6	4130752
U3		3014044	R7-8	4130113
U4-5		3040741	R9	R5
			R10	R3
			R11	4130202
			R12-15	R1
			R16-17	4130203
			R18	4010682
			R19	4010133
			R20	4010513
			R21	4010112
			R22	4010101
			R23	4010242
			R24	4010911
			R25	4010222
			R26	4010473
			R27-28	4010102
			R29	R26
			R30	R24
			R31	R23
			R32	R22
			R33	4010103
			R34	4010104
			R35	4010362
			R36	R25
			R37	4010333
			R38	R25
			R39	R27
			R40	R25
			R41	4010201
			R42	4120010
			R43	4120011
			R44	4120012
			R45	4010825
			R46	4010166
			R47	4010336
			R48	4010626
			R49-55	4010272
			R56	4010271
			R57	4010512
			R58	R25
			R59	R49
			R60	4104003
			R61	R33
			R62	R49
			R63	4102003
			R64	R33
			R65	R49

PCB ASSY A202
YIG CONTROL
P/N: 2020092

REF	SAME	EIP P/N
C1-2		2150010
C3		2150003
C4-6	C3	
C7		2150008
C8		2150001
C9-11	C3	
C12		2250003
C13		2150006
C14		2300029
C15-16	C3	
C17	C7	
C18	C3	
C19	C8	
C20		2300020
C21	C3	
C22		2300008
C23	C8	
C24		2250006
C25-26		2250014
C27-28	C14	
C29		2300023
C30-32	C3	
C33		2300015
C34	C3	
C35	C33	
C36-39	C3	
C40	C29	
C41	C3	
CR1		2705231
CR2		2704154
CR3		2700827
CR4	CR2	
CR5		2704757
CR6		2704001
CR7-8	CR2	
J1-2		2630009

R66		4101003
R67	R33	
R68	R49	
R69		4108002
R70	R33	
R71	R49	
R72		4140033
R73		4010123
R74	R49	
R75		4140032
R76		4010203
R77	R49	
R78		4140031
R79	R25	
R80		4140030
R81		4057500
R82-83		4140035
R84		4010152
R85		4140034
R86		4140039
R87		4280009
R88		4051212
R89		4250003
R90		4053922
R91	R85	
R92		4110003
R93		4010162
R94-95		4010391
R96	R27	
R97-104	R25	
R105		4010752
R106		4010153
R107		4020100
R108		4010432
R109		4010511
R110	R106	
R111		4010392
R112	R7	
R113-114		4130181
R115	R7	
R116		4010121
R117		4110010
R118-119	R107	
R120	R116	
R121	R117	
R122	(NOT USED)	
R123		4130999
U1		3011495
U2-3		3040741
U4		3087493
U5		3011414
U6		3087400
U7		3087402
U8		3087404
U9-10		3084193
U11-14	U2	
U15	U8	
U16		3087430
U17-18		3087486
U19-20		3074176

PCB ASSY A203
CONVERTER SEQUENCER
P/N: 2020093

REF	SAME	EIP P/N
C1		2150003
C2	C1	
C3	C1	
C4		2150008
C5-6	C1	
C7		2300005
C8-9	C1	
C10		2300029
C11		2300008
C12		2300015
C13-14	C1	
C15		2250014
C16	C7	
C17	C1	
C18	C12	
C19		2250003
C20-22	C1	
C23	C10	
C24	C1	
C25	C12	
C26-27	C1	
C28	C12	
C29	C1	
C30	C10	
C31		2300026
CR1-2		2704154
CR3		2710004
CR4		2705230
CR5		2705237
CR6		2704001
CR7	CR1	
CR8		2705227
CR9		2705231
CR10	CR4	
CR11	CR1	
J1		2620008
Q1-2		4704124
Q3		4704126
Q4	Q1	
Q5-6	Q3	
R1		4010201
R2		4010123
R3-6		4010512
R7		4010102
R8		4010152
R9		4010624
R10		4010334
R11		4010164
R12		4010753
R13		4010393
R14		4130183
R15	R8	
R16		4010822
R17		4130273
R18		4010434

R19		4130103	R89		4010181	C38		2300029	R2		4130201
R20	R7		R90	R21		C39	C36		R3		4130621
R21		4250006	R91		4010302	C40-41	C38		R4		4130560
R22		4010569	R92	R65		C42-43		2300005	R5		4130242
R23		4130122	R93	R17		C44	C38		R6		4010596
R24		4130152	R94	R24		C45	C5		R7	R3	
R25		4010104	R95	R26		C46	C21		R8		4130911
R26		4010471	R96		4010751	C47	C5		R9	(NOT USED)	
R27		4030820	U1		3110125	C48	C3		R10-11		4120008
R28		4010103	U2		3087402	C49	(NOT USED)		R12	R4	
R29	R19		U3		3084123	C50	C5		R13	R5	
R30		4130222	U4		3084393	C51-53		2160009	R14	R6	
R31	R19		U5-6		3041458	C54		2160011	R15	R3	
R32	R16		U7		3087432	C55	C5		R16	R8	
R33		4010101	U8		3074177	C56	C35		R17-18	R10	
R34		4010163	U9		3087400	C57		2160007	R19	R4	
R35		4010596	U10		3084155	C58		2160013	R20	R5	
R36	R16		U11		3089602	C59	C35		R21-23	R6	
R37		4010473	U12	U9		C60	C58		R24	R3	
R38	R34		U13		3087420	C61		2250025	R25	R8	
R39		4130153	U14		3087408	C62-63	C3		R26	(NOT USED)	
R40	R23		U15	U9		C64		2250008	R27-28	R10	
R41		4130102	U16-17		3043130	C65-66		2250027	R29		4010510
R42		4068661	U18		3040555	C67	C3		R30		4010470
R43	R42		U19	U4		C68-69		2250016	R31		4130271
R44		4250003	U20	U5		C70-72	C3		R32		4130122
R45		4130431				C73	C38		R33		4010100
R46		4130271				C74	C3		R34		4130121
R47		4130182				C75	C38		R35		4130910
R48	R26					C76	C3		R36		4130821
R49		4010202				C77	C36		R37	R6	
R50		4130240				C78-79	C5		R38	R29	
R51		4010390	REF	SAME	EIP P/N				R39	R30	
R52	R47					CR1-2		2710016	R40	R31	
R53		4130203	C1-2		2250012	CR3-4		2705234	R41	R32	
R54		4130243	C3-4		2150003	CR5/CR6		2710014	R42	R33	
R55		4010472	C5		2150001				R43	R34	
R56		4010562	C6-7	C3		FL1-3		2350017	R44	R35	
R57	R55		C8		2250028				R45	R36	
R58		4010622	C9-10	C3		J1-7		2610010	R46	R6	
R59-60	R26		C11	C5		J8		2610017	R47		4130471
R61	R7		C12-13	C3					R48		4250003
R62		4010203	C14	C8		L1-2		3510001	R49	R47	
R63	R26		C15	C3		L3-9	(P/O PCB)		R50		4010334
R64		4010242	C16	C5		L10-11		3510010	R51		4250006
R65		4010333	C17-18	C3		L12		3510008	R52		4020161
R66	R55		C19	C8		L13-16	(P/O PCB)		R53	R6	
R67-68	R47		C20	C5		L17-19		3510011	R54		4130101
R69		4010392	C21		2250001	L20-21	(P/O PCB)		R55		4130162
R70-73	R3		C22	C5					R56		4130751
R74		4130822	C23	C3		P1		2040066	R57	R52	
R75	R14		C24	C5		Q1		4710026	R58	R5	
R76		4010363	C25		2160012	Q2-4		4710011	R59-60	R54	
R77	R12		C26-27	C5		Q5-10		4710023	R61		4130102
R78	R11		C28	C21		Q11		4710012	R62		4130241
R79	R10		C29	C5		Q12		4704124	R63		4010181
R80	R9		C30	C3		Q13		4704126	R64-65		4010432
R81		4010999	C31	C5		Q14-15	Q5		R66		4010431
R82		4010221	C32		2250017	Q16-17	Q2		R67		4010133
R83		4130133	C33	(NOT USED)		Q18		4710010	R68-69		4010101
R84		4130472	C34	C5		Q19-20	Q2		R70		4010621
R85		4130561	C35		2160014	Q21-22	Q18		R71	R68	
R86		4130999	C36		2300015				R72		4010102
R87		4130272	C37	C3		R1		4130999	R73	R63	
R88		4010362									

R74		4130510	ASSY A205
R75	R33		MIXER
R76	R32		P/N: 2010007
R77	R31		
R78	R30		(NO REPLACEABLE
R79		4130331	COMPONENTS)
R80	(NOT USED)		
R81		4010821	
R82	R6		ASSY A206
R83-84		4130470	LIMITER/ATTENUATOR
R85		4010332	P/N: 2010113
R86	R30		
R87	R85		(NO REPLACEABLE
R88		4010103	COMPONENTS)
R89	R4		
R90		4130103	
R91		4130433	ASSY A207
R92	R4		YIG COMB GENERATOR
R93	R90		P/N: 2010122-03
R94		4130473	
R95	R51		(NO REPLACEABLE
R96		4130183	COMPONENTS)
R97		4130132	
R98		4130152	
R99		4010472	
R100		4010391	
R101	R61		
R102-103	R72		
R104		4010200	
R105	R100		
R106	R72		
R107	R61		
R108-109	R72		
R110	R100		
R111		4010221	
R112		4010111	
R113	R68		
R114-115	R88		
R116		4010753	
R117	(NOT USED)		
R118		4010104	
R119	R88		
R120		4130301	
R121	R36		
R122	R72		
R123		4010820	
R124		4010131	
R125		4130202	
R126	R34		
R127		4010390	
U1		3040733	
U2		3050710	
U3-4		3110105	
U5	U2		

TABLE 8-4. REPLACEABLE PARTS LIST

SECTION 9

CIRCUIT SCHEMATICS & DESCRIPTIONS

COMPONENT LOCATORS

9-1. GENERAL

9-2. Schematics and Component Locators are arranged by Assembly number (A101, A102, etc.). Circuit descriptions and circuit theory are shown on the same or adjacent pages. All assembly related drawings and diagrams have the same figure number, but have different suffix letters (9-6A, 9-6B, etc.).

9-3. Parts Lists and Ordering Information will be found in Section 8.

9-4. Unless otherwise specified, the following notes apply to all figures in this section.

- a. Resistance values in ohms.
- b. Capacitance values in microfarads ("pf" values in picofarads).
- c. Connector reference numbers may not appear on part.
- d. SAT = Selected at Test. Nominal value shown; part may not be installed. MP = Matched Pair.

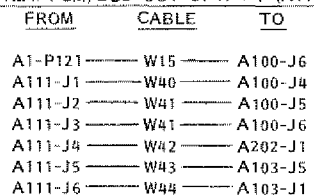

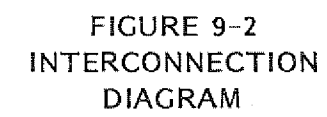

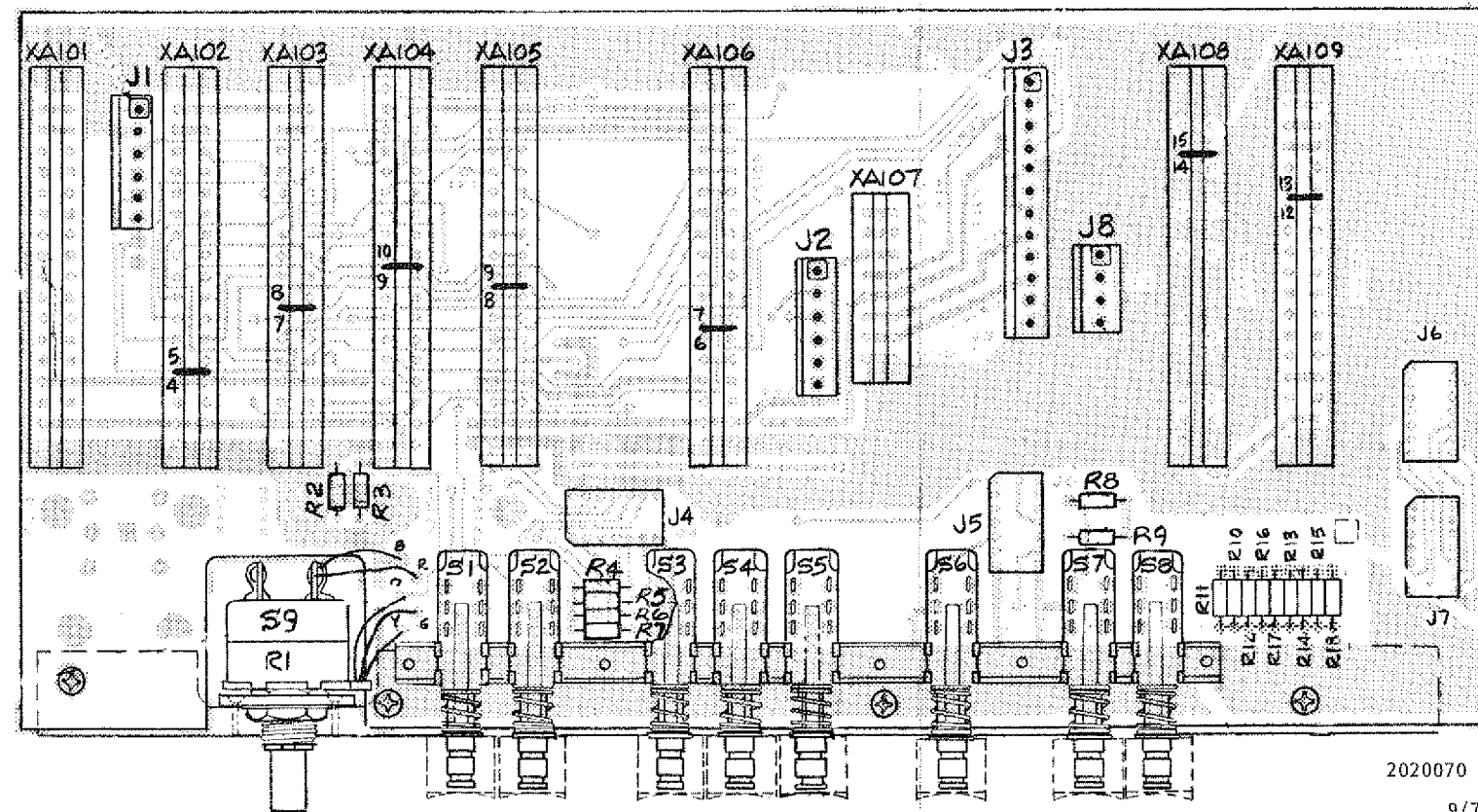

2020070 J
9/78

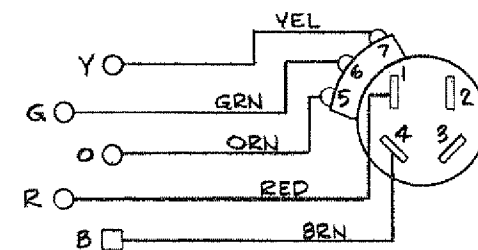
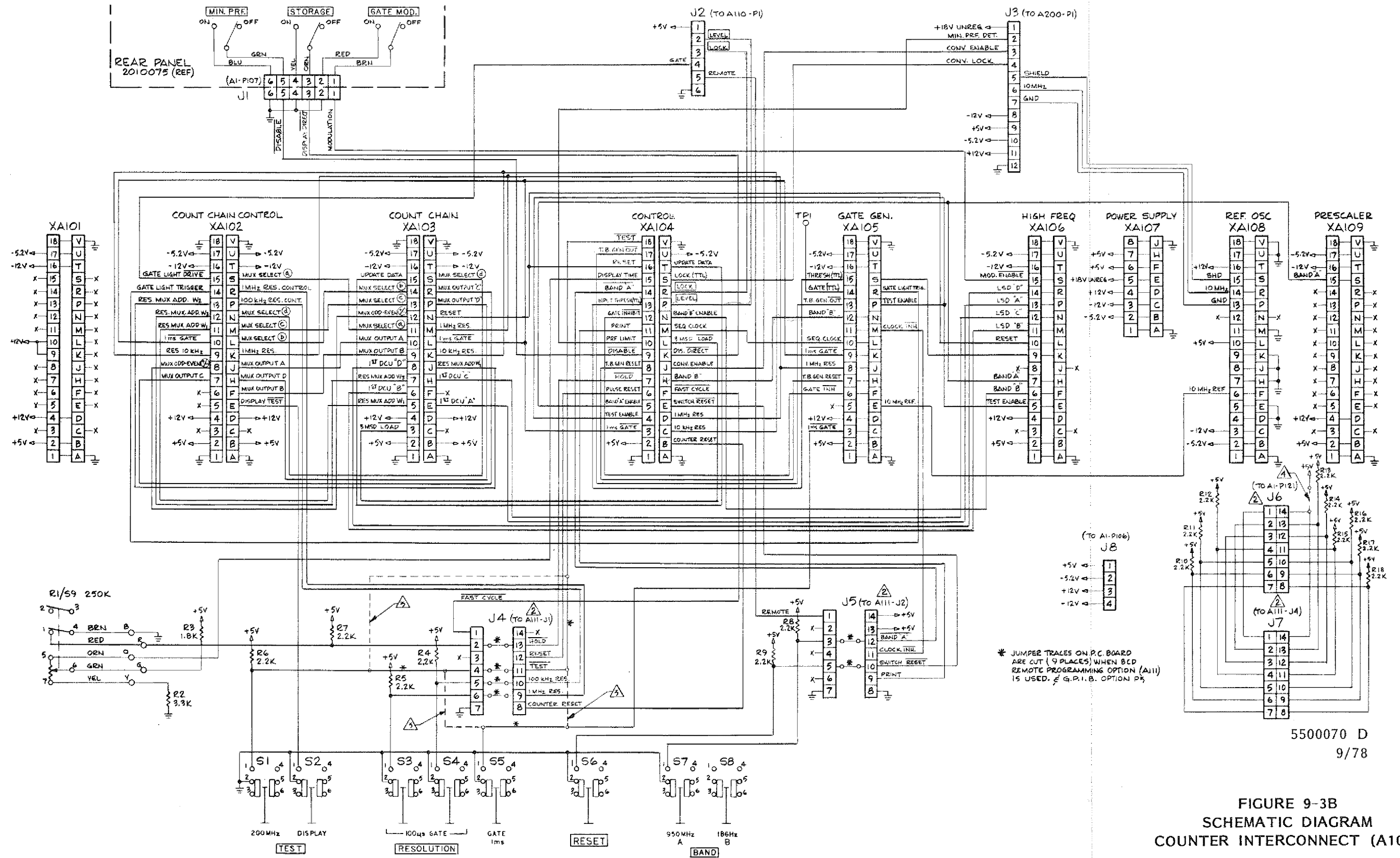

FIGURE 9-3A
COMPONENT LOCATOR
COUNTER INTERCONNECT (A100)



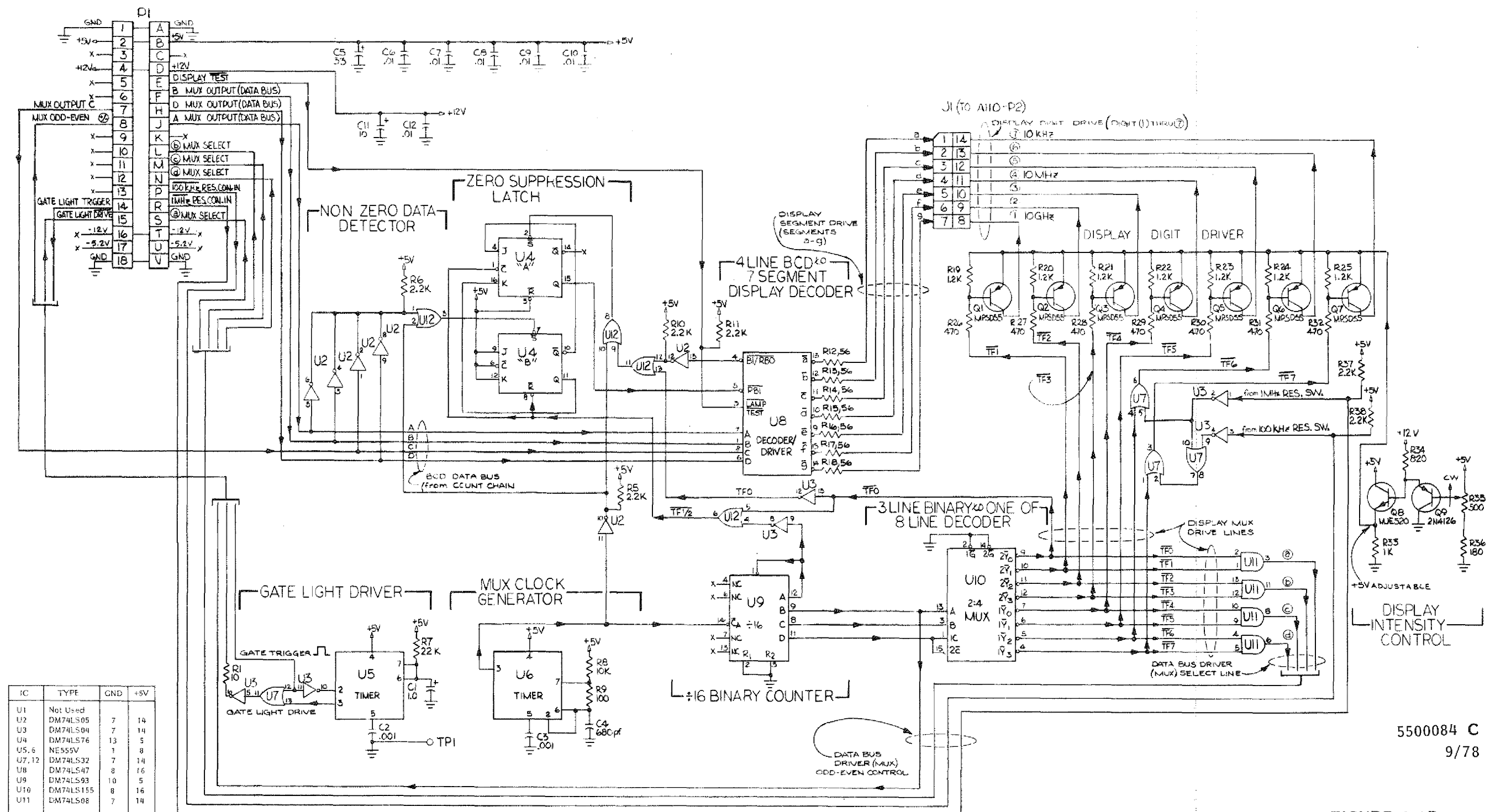
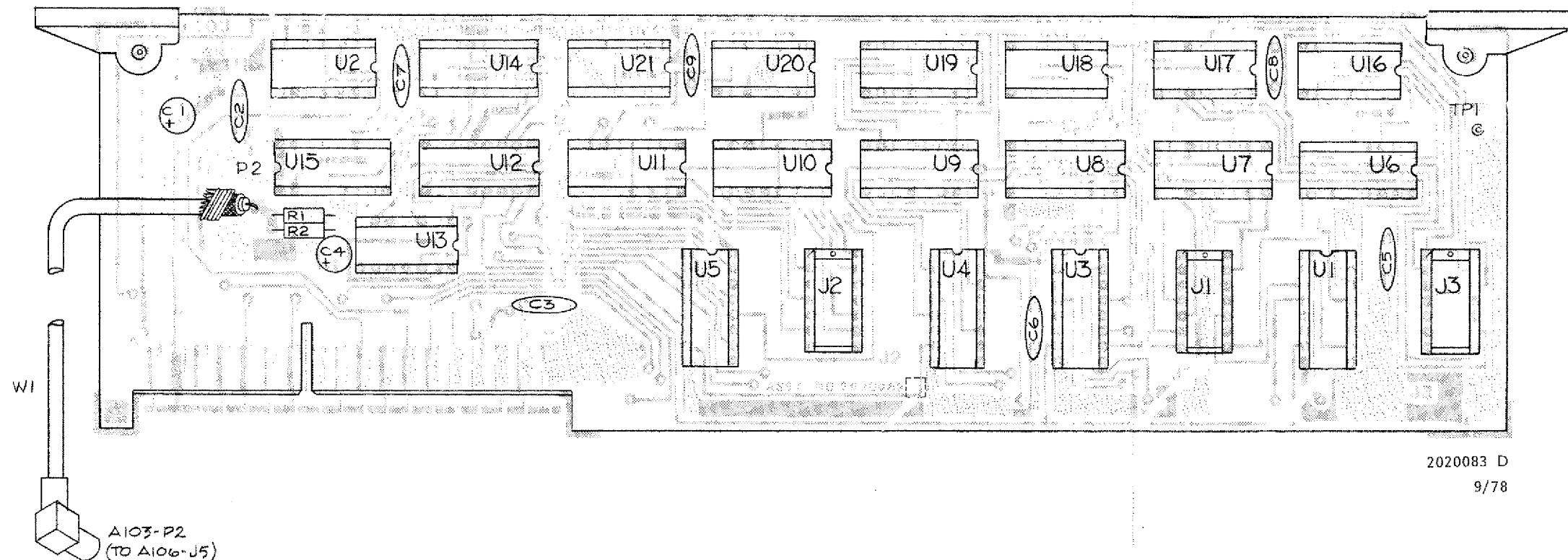

FIGURE 9-4B
SCHEMATIC DIAGRAM
COUNT CHAIN CONTROL (A102)



COUNT CHAIN (A103)

General

Count Chain board A103 accumulates the counts provided by the output of High Frequency board A106, and on command, stores this BCD information in a separate storage unit. A multiplexer scans the information one digit at a time, and presents the BCD digits serially on a four line output bus. (For Option P4, the same information is presented in parallel form to the rear panel BCD Output connector.) The last three DCU's of the counting chain may be preset before normal counting begins.

The 451 Counter measures frequencies by dividing the input frequency in cascaded Decimal Counting Units (DCU's) for a precisely determined gate time. The number of accumulated counts, divided by the gate time, gives the frequency directly. The first DCU is on A106, and is followed by seven additional DCU's on this board. Each DCU has a four-line BCD output to show its accumulated count. These BCD outputs are decoded and drive the front panel display which shows the value of the digits accumulated by each of these DCU's.

Counting Chain (U16-21)

The counting chain incorporates seven DCU's. The first two are higher speed than the remaining five, as they must operate at higher frequencies. Except for the first DCU, the D output of each DCU directly drives the clock input of the next DCU. The first DCU is presettable by

the 1 ms gate command. When this command is not activated, the DCU is held in the "9" state. The DCU carry from the High Frequency board (A106) then bypasses the first DCU and directly clocks the second DCU. When the 1 ms gate command is activated, the preset is removed, and the DCU carry clocks the first DCU which clocks the second. In this state, the first DCU is effectively placed in the count chain. The last three DCU's may be preset to any desired number by applying a load command before normal counting begins. This is used to add the Converter local oscillator frequency to the counting chain to obtain the actual input frequency in Band B.

Storage Unit (U6-12, U14)

Seven 4-bit latches are provided which store the information from the DCU's. The last six are driven directly from the BCD information of each corresponding DCU. The first one is driven from a data selector multiplexer which is controlled by the 1 ms gate command. When this command is not activated, the data selector presents the BCD information from A106 to the latch. When the 1 ms gate command is activated, the data selector selects the BCD information from the first DCU on this board.

Storage Unit (U6-12, U14)

Seven 4-bit latches are provided which store the information from the DCU's. The last six are driven directly from the BCD information of each corresponding DCU. The first one is driven from a data selector multiplexer

which is controlled by the 1 ms gate command. When this command is not activated, the data selector presents the BCD information from A106 to the latch. When the 1 ms gate command is activated, the data selector selects the BCD information from the first DCU on this board. A load command to all latches, causes the DCU information to be stored and held until the next load command. All information from the counting chain to the balance of the counter, is obtained from these latches.

Data Output Multiplexer (U1, U3-5)

The multiplexer converts the parallel BCD information located in the latches, to the serial form necessary to drive the front panel display. Each multiplexer has tri-state outputs — this means that the multiplexer can be gated into an active or passive state. In the passive state, the output is a high impedance which does not respond to the input, thereby allowing the output to be controlled by another IC. Each IC contains four separate channels, with one output and two inputs per channel. A select input to each IC allows one or the other of the inputs to be transferred to the output. The parallel BCD information from the latches is directly applied to the multiplexer inputs. An input select line (MUX Odd/Even), combined with a four-line gating bus (MUX Select Bus), serially selects this BCD information and places it on the multiplexer outputs which are tied together. The end result is serial BCD information which corresponds to the input frequency.

FIGURE 9-5A
COMPONENT LOCATOR
COUNT CHAIN (A103)

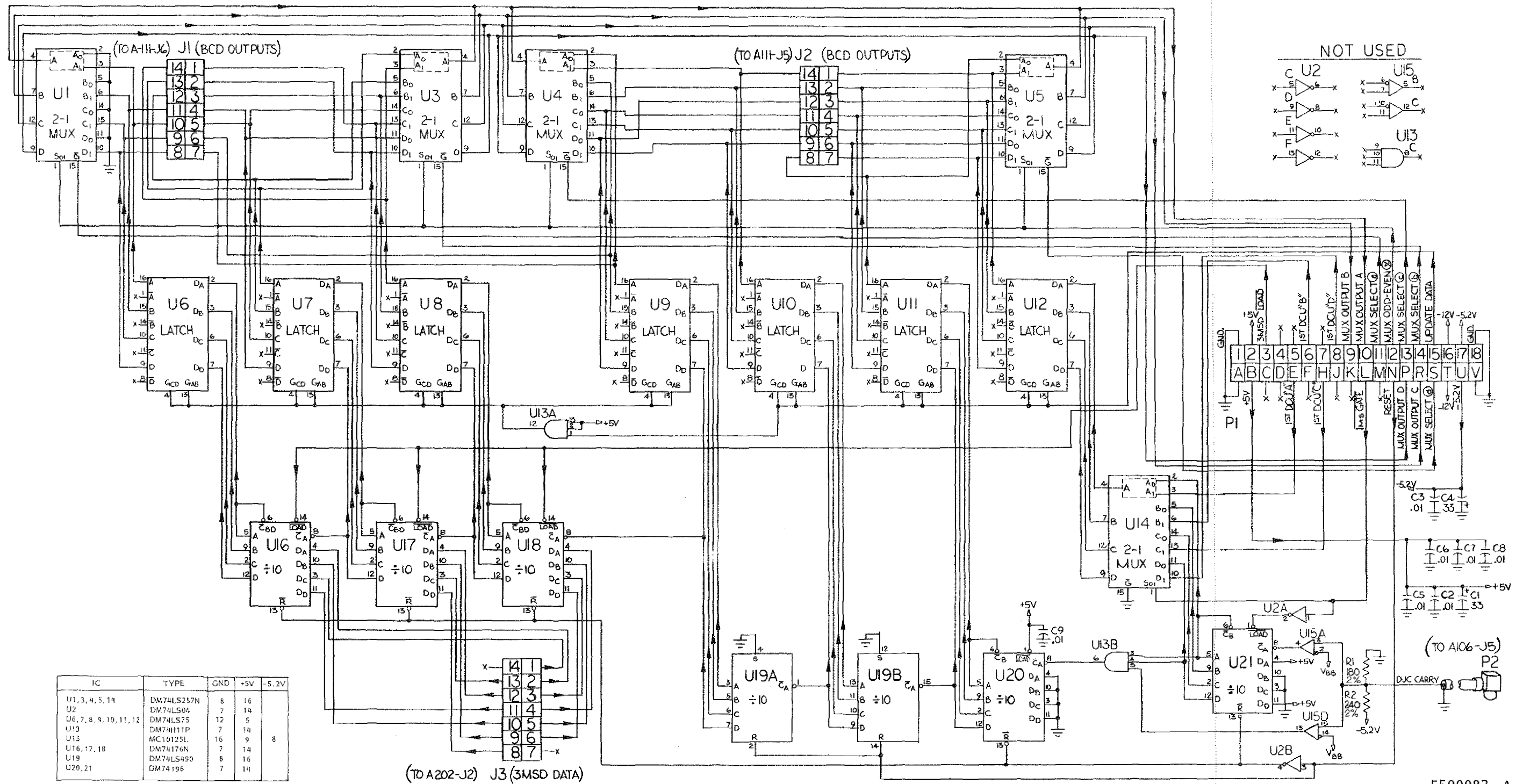
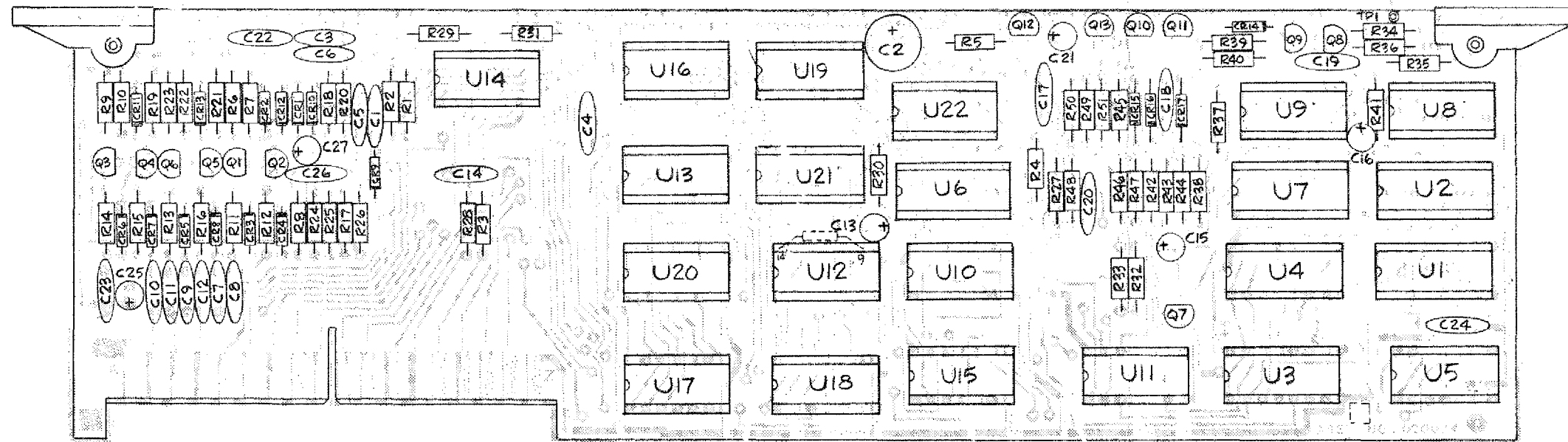

FIGURE 9-5B
SCHEMATIC DIAGRAM
COUNT CHAIN (A103)

5500083 A
9/78



2020074 J
9/78

CONTROL (A104)

General

The primary function of this unit is to control and step the counter through the sequence of operations required to measure the frequency of the input signal to the counter.

As with the central processing unit of a computer, generation of this sequence of commands to various portions of the counter is timed by an internal clock. The sequence may be modified by external control inputs, hence the outputs of most panel controls on the counter feed directly to this unit (TEST, BAND, RESET, etc.). Reset always returns the sequence immediately to a fixed starting point.

Control Sequence Generator (U1-5)

This unit produces control signals in sequence on one of sixteen output lines. U5 is a straight scale-of-sixteen binary counter which advances one state each time a clock pulse is applied to its input. The four outputs A, B, C, and D, are applied to two 3-8 line decoders (U3, U4) to produce an output on one of 16 lines corresponding to each of the sixteen possible states of binary counter U5. A reset signal to U5 returns the unit to the start of the sequence with the "0" output line active. A disable input to the decoders allows all outputs to be deactivated at any point in the sequence. This is used during the clock pulse or the reset input to U5 to prevent false outputs on any decoder lines from occurring during times when the counter outputs are in transition between states.

Flip-flop U2A is used to indicate whether the sequence is in one of the states "0" through "9" or in one of the states "10" through "15". After state "9", the frequency measurement is already complete but not yet displayed. The reaction to external interrupts is then different in these two cases.

Flip-flops U1A and U1B are used to produce a much longer than normal step in the control sequence. This allows extra time to read data from the DCU's of the Count Chain in A103 through a multiplexer into latches which hold this data. Output state "11" sets flip-flop U1A which immediately

gates off all the decoder outputs via gates U10B, U9B, U11A, and U11B. The sequence generator then operates at full speed in states "12" through a second "12". Flip-flop U1B is set by the D output of U5 while going into state "8", which reactivates the decoder outputs. The output during state "12" is able this time to reset both U1A and U1B, and return the sequence generator to normal operation. The DATA UPDATE output during this long step of the sequence is obtained from U1A rather than from the decoder outputs.

Decoder outputs "13" and "14" are combined in U16 to produce a Print Command pulse twice the duration of the normal sequence outputs.

The control sequence may be frozen in any state by interrupting the clock input to binary counter U5.

Control Sequence

There are 16 output lines from the decoders which are energized in sequence each time the counter repeats a measurement cycle. The operations which correspond to commands on each of these lines 0-15 are listed in Table 9-6A.

Any of the normal times listed the Table may be extended by interrupting the sequence clock. The times listed as variable in the Table are controlled by internally generated interrupt signals. With Programming Option P4, such an interrupt may be applied from outside the counter. This might occur with a printer, which must freeze the data in the counter until printing is complete. Other interrupts may be generated internally, depending upon the state of the input signal to the counter.

Control Sequence Reset or Interrupt Conditions

The Sequence Generator is reset to its "0" state in a variety of conditions where a measurement has started but cannot be successfully completed. The reset then prevents erroneous data from being displayed or sent out to other remote equipment. The actions that cause these resets include: externally controlled changes of the mode in which the counter operates (band change, Test, etc.), or large changes in the input signal itself before a successful measurement can be completed. The sequence can also be interrupted or reset by direct external commands.

Events which cause both reset of the sequence to "0" and Converter recycle (plus immediate zero display), are as follows:

- Counter power turn-on.
- Switch to Band B.
- End Test in Band B.
- Reset commands externally or manually applied.

Other events which cause the sequence to be reset to "0":

- Change of RESOLUTION controls.
- Switch to Band A.
- Start Test.
- End Test in Band A.
- Start-cycle command from external source.
- Converter lock or unlock in Band B during sequence "0" - "9".
- PRF limit signal changes state (input signal appears or drops out) during sequence "0" - "9".

A number of conditions also cause the sequence to be inhibited:

- A direct Sequence Inhibit command from an external source.
- Operation of the Display Time Generator. This produces a variable time inhibit controlled by the SAMPLE RATE control or a permanent inhibit with the control at HOLD. A reset (external or manual) command over-rides this signal and causes a single sequence before the inhibit is re-established.
- Operation of the Gate Generator (A105). During Sequence "8" if the counter is in Test or locked to an input signal, the Gate Generator inhibits the sequence until the prescribed gate time is accumulated. Input signal dropout removes this inhibit unless the unit is in the Test mode.
- PRF limit signal appears (input signal level above threshold) in Band B, but Converter LOCK absent. A delay is produced before sequence continues (or resets) to see if Lock will soon be achieved.

- LOCK lost in Band B. Time is allowed for relock to a measurable input signal before a reading of zero is produced. This prevents zero readings when lock is broken, even though a measurable input is present continuously.

Reset Pulse Trigger Generators

A large proportion of A104 consists of circuits which reset the sequence generator or other portions of the counter.

The triggers which operate the reset generators are formed from the various inputs in the same way. The input signals are step functions which are differentiated in RC networks (C18, R37, for example), and coupled through diodes to a common two transistor output stage (Q10, Q11, for example). The TTL compatible output trigger then drives the IC reset generator or gate.

Six inputs to C7-C12 are combined in diodes CR3 - CR8 and output stage Q3, Q4 to reset the sequence generator through gate U11D. Four additional inputs to C3-C6 are combined in CR10-CR13 and output stage Q5, Q6 to drive OR gate U22A. During sequence states "0" - "9", this gate drives the first network through CR9 and resets the sequence generator if any input to C3-C6 occurs during states "0" - "9".

Three inputs to C17 - C19 drive a similar network through CR15 - CR17, and Q9, Q9. These trigger the reset generator one-shot U7A, which produces a uniform pulse about 5 μ s in duration. This pulse resets the sequence generator, the display generator, the lock delay generator, and externally the Count Chain and Converter. The Count Chain immediately generates and displays a zero.

The inputs to C18 and C19 are obtained from Schmitt triggers in U9. Inputs to U9 are slow rise signals which are changed to single fast steps by the threshold circuits of U9.

FIGURE 9-6A
COMPONENT LOCATOR
CONTROL (A104)

<u>SEQUENCE</u>	<u>FUNCTION</u>	<u>DURATION</u>
0	Reset - Resets "0" - "9" Detector.	10 μ s
1	Reset - Counting Chain reset to zero.	10 μ s
2	Offset Load - Last three DCU's of Count Chain set to any desired number.	10 μ s
3	Blank	10 μ s
4	Blank	10 μ s
5	Blank	10 μ s
6	Reset Time Base Generator - Resets Time Base Flip-flop and accumulator on A105.	10 μ s
7	Blank	10 μ s
8	Signal Gate Enable - Allows Gate Generator (A105) to open the signal gate for the prescribed gate time in response to indication of a measurable input signal to the counter. This is the period when the measurement of input signal frequency actually occurs.	Variable
9	Blank	10 μ s
10	Measurement complete - Sets "0" - "9" Detector to show that measurement portion of cycle is complete.	10 μ s
11	Update Data - Latches associated with each DCU of the counting chain are latched to new DCU data.	170 μ s
12	End Update Data - Resets update data flip-flops.	10 μ s
13 14	Print - Sends out signal indicating that new measurement data is available.	20 μ s
15	Display - Starts variable time delay, controlled by SAMPLE RATE control, which separates successive measurement cycles.	Variable

TABLE 9-6A. CONTROL SEQUENCE

Display Time Generator

After each measurement is complete, this unit inhibits the Sequence Generator for a time interval determined by the front panel SAMPLE RATE control. In the HOLD position, the inhibit is permanent until a manual or external reset command is applied, or the power is turned off.

The generator includes a variable period one-shot U7B and DCU U8. The one-shot is connected to produce a free running multivibrator during the delay time. Its output drives the DCU, which extends the period of the one-shot by a factor of ten. The only output of the display generator is a sequence inhibit signal. The DCU outputs are combined to inhibit the sequence, in all but the DCU "9" state. This signal is further combined with the sequence "15" and Fast Cycle controls so that inhibit can occur only in sequence "15" with Fast Cycle not applied and with the display generator DCU not in the "9" state. The Hold input keeps the DCU at "0" state, which applies a permanent sequence inhibit in sequence state "15" as long as Fast Cycle is not applied (or the unit reset).

To start the display time, the DCU is set from the previous "9" state to "0" during Sequence "14". At Sequence "15", the display time one-shot is triggered and commences to free run at a rate determined by the SAMPLE RATE control setting (approximately .3 - 30 pulses per second). Unless held reset by a Hold command, the DCU is stepped at this same rate until it reaches state "9". The sequence inhibit is then removed and the sequence continues normally, thus ending the display time.

Test Mode

The circuits involved in test mode generation are primarily

Test Flip-flop U2B. The input command is inverted and drives the flip-flop into the set state. It is held in this state until the input command is removed. Sequence Generator "15" output then resets the flip-flop at the end of the measurement cycle. Outputs of the flip-flop reset the sequence generator at start and finish of TEST, supply TEST commands to the Gate Generator (A105) and the High Frequency (A106) boards, remove the Offset Load command in Band B, and remove the Band A and B control signals to A106. The outputs provided cause the counter to measure an internal 200 MHz test signal as long as the Test Flip-Flop is held set.

PRF Limit

The PRF Limit circuits receive the input threshold signal from Gate Generator A105. This signal is present whenever the input signal to the counter is above the preset threshold level, and absent when it is below this level.

The PRF circuit then produces a continuous output unless gaps in the input exceed about 100 ms, indicating a dropout of the input signal. The PRF Limit Disable input, when active, causes the PRF circuit to produce a permanent high output, despite the disappearance of the input signal.

The PRF circuit includes a one-shot (U6A), triggered by the step which occurs when the input threshold signal disappears. The threshold signal also produces a fast-fall, slow-rising output from inverter U4A with C14, R25, and R26 load. This signal and the one-shot Q output are combined in NAND gate U20D to produce a signal that rises rapidly with appearance of the threshold signal. It does not fall however, unless the threshold signal stays low for more than 100 ms (the time constant of the one-shot.)

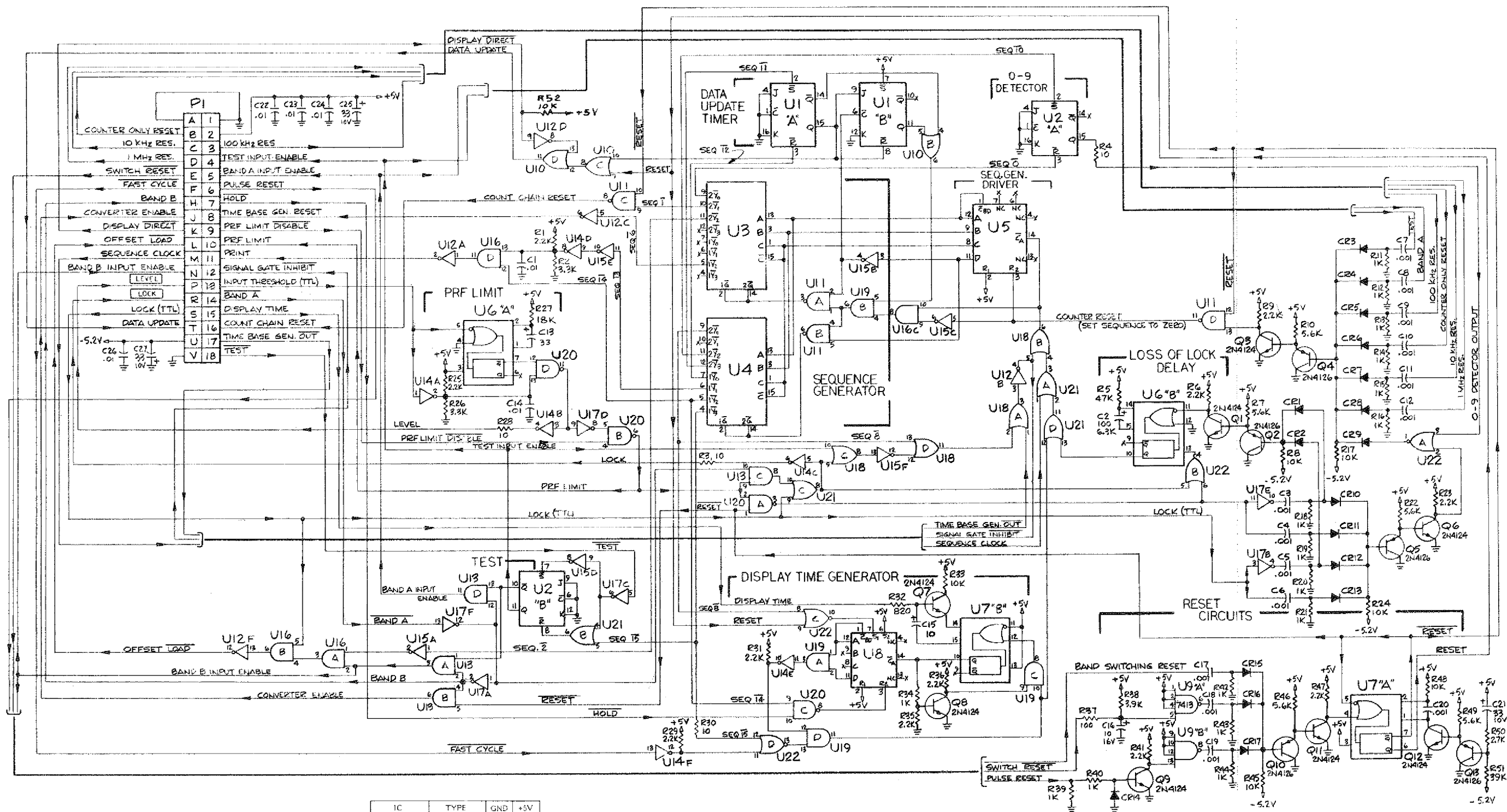

BOX DENOTES FRONT PANEL INDICATOR.
ALL DIODES ARE 1N4154.

IC	TYPE	GND	+5V
U1,2	DM74LS76	13	5
U3,4	DM74LS155	8	16
U5	DM74LS93	10	5
U6,7	DM9602N	8	16
U8	DM74LS90	10	5
U9	DM74LS13	7	14
U10,18,21	DM74LS32	7	14
U11,20	DM74LS00	7	14
U12,15,17	DM74LS04	7	14
U13,16,19	DM74LS08	7	14
U14	DM74LS05	7	14
U22	DM74LS02	7	14

5500074 D
9/78

FIGURE 9-6B
SCHEMATIC DIAGRAM
CONTROL (A104)

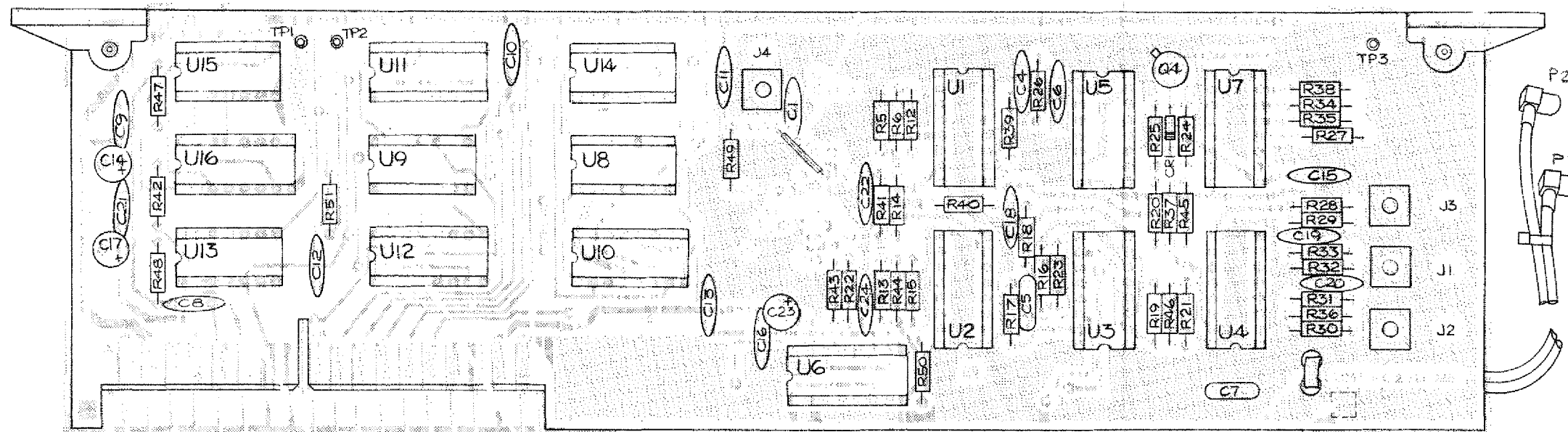

2020085 F
9/78

GATE GENERATOR (A105)

General

The primary function of this unit is to produce the gate signal which controls the time intervals over which the input to the counter is accumulated. It also produces the 100 kHz Control Sequence Clock, and a 200 MHz Test signal. These outputs are all based on 200 MHz and 10 MHz references supplied from other portions of the counter.

Gate and Enable Flip-Flops (U8A/B)

The flip-flops are dual ECL types, both clocked by the same 200 MHz reference signal. The Gate Flip-flop controls the main counter signal gate directly, while the Enable Flip-flop determines which cycle of the 200 MHz clock will trigger the Gate Flip-flop.

The enable signal to the Enable Flip-flop, is derived from the counter input threshold circuit, and is present only at times when an input signal of adequate amplitude is present. This signal is combined with a signal from Control board A104, which indicates that the counter is in the correct part of its cycle to actually measure the input signal frequency. The rise time of the enable signal is faster than the clock period, so the Enable Flip-flop will always settle definitely into one of its two stable states when any individual clock pulse arrives.

The output of the Enable Flip-flop is applied to the enable input of the Gate Flip-flop which is triggered to the corresponding state by the next 200 MHz clock pulse. Transitions of the Gate Flip-flop occur only at a defined trigger point on the clock pulse, which is timed very accurately (< 1 ns from periodic 200 MHz). The output of the Enable Flip-flop is also combined with the output of the Time Base Flip-flop (U10B). This allows only a specified number of clock pulses to occur during the gate time of each measurement cycle of the counter. Accumulated gate times are: 1 ms or 100 μ s (4 ms or 400 μ s in Band A). The Gate control signal is applied via a 50 ohm cable to the signal gate on A106.

Time Base Flip-Flop (U10B)

This is another fast ECL flip-flop. It is clocked by a 200 MHz signal, slightly delayed from that driving the Enable and Gate Flip-flops. The delay allows the Gate Flip-flop (triggered by the normal clock), to control the delayed clock during the same clock period in which the Gate Flip-flop changes state. The clock delay and propagation delay through the flip-flop, are approximately equal. The Time Base Flip-flop is reset at the beginning of each measurement cycle, removing the disable signal applied by it, to the Gate Flip-flop.

During the gate enable portion of the counter control sequence, the Gate Flip-flop is controlled by the input threshold circuits via the Enable Flip-flop and the 200 MHz clock. Each time the Gate Flip-flop opens the Signal Gate, the 200 MHz delayed clock is also applied to the Time Base Accumulator and to the Time Base Flip-flop clock input. The clock pulse which opens the signal gate is ignored. All pulses which occur during a Signal Gate open period are recognized, including the one which closes the Gate. Coincidence circuits in the Time Base Accumulator produce signals when N-4 and N-3 clock pulses have been applied to the Accumulator. N is the number of clock periods required to produce the desired accumulated gate time. The N-4 signal is applied to the clock enable input, and the N-3 signal to the enable input of the Time Base Flip-flop. The N-2 clock pulse then actually triggers the Time Base Flip-flop to its set state. The delay already present in the delayed clock driving the accumulator, is extended by a delay network following the Time Base Flip-flop. The disable signal from the Time Base Flip-flop to the Gate Flip-flop input is then delayed until after the N-1 normal clock pulse. The N clock pulse resets the Gate Flip-flop, and ends gate time for that measurement cycle.

Time Base Accumulator (U3A, U5, U10-12)

The Time Base Accumulator includes five DCU's (U5, U11, U12), preceded by a binary divider. The count capacity of this group is 200K clock pulses, each of 5 ns period, or

1 ms total. The last DCU may be removed from the string to permit a 100 μ s gate time. In addition to the string of DCU's, a $\div 4$ unit is included between the first and second DCU's, which may be switched into or out of the chain. The $\div 4$ is included when operating in Band A, to increase the gate time by a factor of four. The input to A106 is divided by four before reaching the Signal Gate, so the gate time must be extended to cause the counter to read the input frequency directly.

A coincidence detector consisting of U7A, U8, U9, U14D, Q4, CR1, and the D output of U5, produces an output when all DCU's of the string are in state "9", and the $\div 4$ unit is in state "3". The first DCU of the string is preset to 9 originally, giving coincidence after N-2, rather than N-1 clock pulses to the first DCU. (Driving C_{BD} input with the A, rather than the inverted A output, is equivalent to a preset 9.) Since the accumulator clock input is divided by two in binary U10A before the first DCU, coincidence output occurs on the N-4 input pulse.

Since coincidence occurs when all DCU's are at 9, and the $\div 4$ at 3, any one of them is effectively removed from the string if held at these counts. U12B has an external set 9 input to produce the shorter 100 μ s gate time in this manner. This $\div 4$ unit may also be held at 3 by an external control signal (Band B or Test), but additional gating must be provided to pass the input signal around the stage, since the following DCU's still have to operate. This is accomplished in U8B, which transmits either the input or output of U10 to the input of U11A.

The $\div 2$, and the first DCU of the Accumulator, are fast ECL circuits, able to divide the 200 MHz clock to 10 MHz; the remaining circuits are TTL.

Band Select Circuits (U4B-D, U7B/C, U14A)

These circuits select one of the Band Threshold signals from either the Converter (Band B) or Prescaler (Band A), and processes this to control the Enable and Gate Flip-flops. U7C is simply a buffer/inverter which is driven by a level derived from the front panel BAND SELECT switch. The buffer output drives one input of U4B, while the inverter output drives one input of U4C, such that one of the pair U4B/U4C is always enabled, and one disabled. The inverting outputs of U4B and U4C are "ORed" together to drive one U4D input. The direct output of U4B is now a replica of the envelope of the signal to the selected input to the counter — being high if the signal is above threshold level, and low if the signal is less than threshold. The second input to U4D is high in the Test mode, so the Gate Flip-flop operates as if the 200 MHz Test signal is always above threshold level.

The output of U4D to the Enable Flip-flop goes low whenever the input signal to the counter is above threshold. A capacitor to ground slows the fall of this transition without great effect on the risetime. The signal is squared up again in U1C to produce an Enable signal which is delayed from the rise of the input signal to threshold, but disappears without delay as the input drops below threshold. This delays counting of the input signal until irregularities on the rise of the RF pulse have died out.

Control Sequence Clock Generator (U14-16)

This circuit divides the input 10 MHz reference by 100 to form the 100 kHz Sequence Clock. The input accepts a wide variety of input levels and waveshapes, while producing a square wave of the proper level to drive U16. U15B gates the outputs of U16 to form 100 ns pulses at a 100 kHz rate. U14C allows the Clock to be gated by an external control level.

FIGURE 9-7A
COMPONENT LOCATOR
GATE GENERATOR (A105)

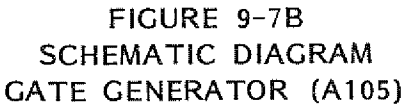

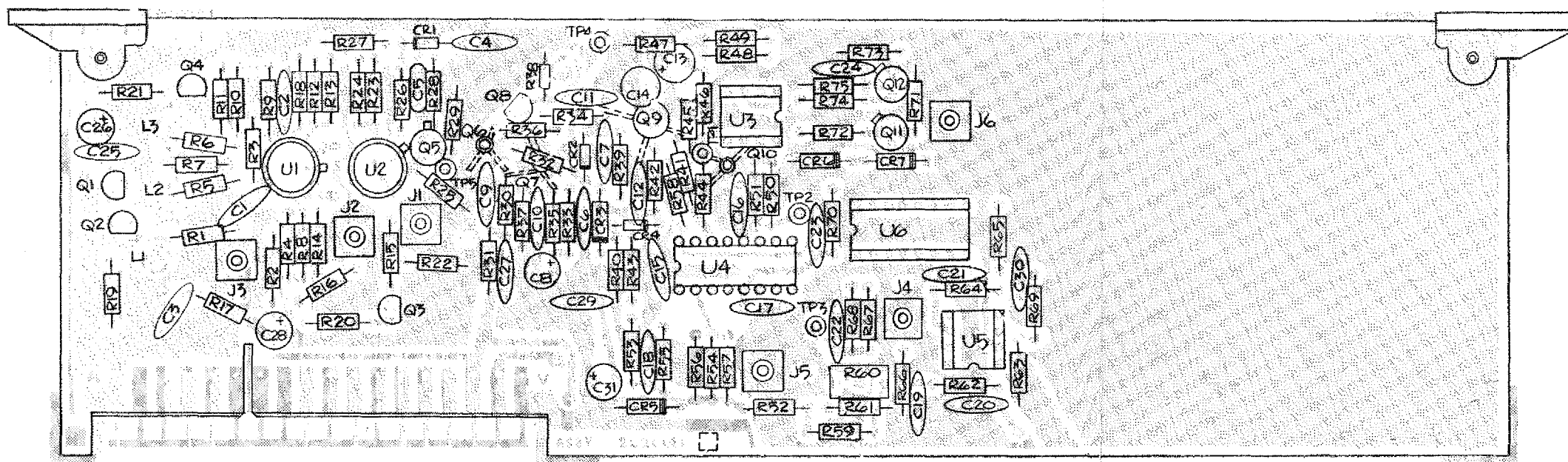

2020081 G
9/78

HIGH FREQUENCY (A106)

The High Frequency board provides the initial signal processing and first decade of counting for the Direct Counter. It selects and processes one of three input signals: the Converter IF output, the Prescaler divide-by-four output, and the 200 MHz Test signal. BCD information and the divide-by-ten output from the first decade counting unit are sent from this board to the Count Chain board (A103) for further counting and display.

One of the three input signals is selected by enabling one of three differential amplifiers: U1B, U2A, or U2B. U1A provides additional gain for the Converter IF signal when input U1B is selected. Enabling of the appropriate amplifier is achieved by activating transistor Q2, Q3 or Q4, by TTL Band Select commands entering on P1.

The output of the input selector differentially drives the squaring circuit. Q5 is a current mirror, which is used as an overdriven voltage-to-current converter. The collector current of Q5 drives the pulse forming network which begins with a wide-band, high-speed differential amplifier (Q6/Q7). The output of this differential amplifier drives Q8, which is used as a current switch. The resulting current square wave from Q8 drives inductor L4, producing a series of pulses — a positive pulse when Q8 turns on, and a negative pulse when Q8 turns off.

The pulse inverter is essentially a high-speed zero bias amplifier. Q9 performs this function by being biased at cut-off by diode CR4. In this mode, the amplifier not only inverts the positive pulses, but removes the unwanted

negative pulses. The output of the pulse inverter drives the input of decade divider U4. The bias point for U4's input is established by a tracking bias supply (U3/Q10). The output of U3 is equal to the voltage on U4 pin 1, plus a fixed DC offset selected by resistor divider R47/R49. The divide-by-ten output of the decade divider is a 60/40 duty cycle ECL level signal called "DCU CARRY". The load resistor for this signal is located on the Count Chain board (A103) to provide a termination for the connecting co-ax cable.

The BCD output information is available on P1 pins 11-14. During a count cycle at high frequencies, this information is slow rate limited, therefore the actual output levels cannot be seen until the circuit comes to rest. After the circuit is finished counting, TTL level signals are present on these outputs. The decade divider is reset after the counting cycle is complete by a TTL reset signal on U4 pin 3. This signal comes into the board via P1 pin 10.

The gate signal (an inverted ECL level logic signal) enters the board at J4, and passes through U6. The first stage is an input buffer whose threshold signal (U6 pin 5) is derived from op amp temperature-compensated bias supply U5. U5's function is similar to U3 with the output tracking the reference voltage (U6 pin 11), plus some fixed offset supplied by voltage divider R59-R61. This accommodates slight changes in threshold which produce the effect of a change in gate width.

The gate output to the rear panel is supplied by the Gate Output Buffer, consisting of Q11, Q12, and associated circuitry.

FIGURE 9-8A
COMPONENT LOCATOR
HIGH FREQUENCY (A106)

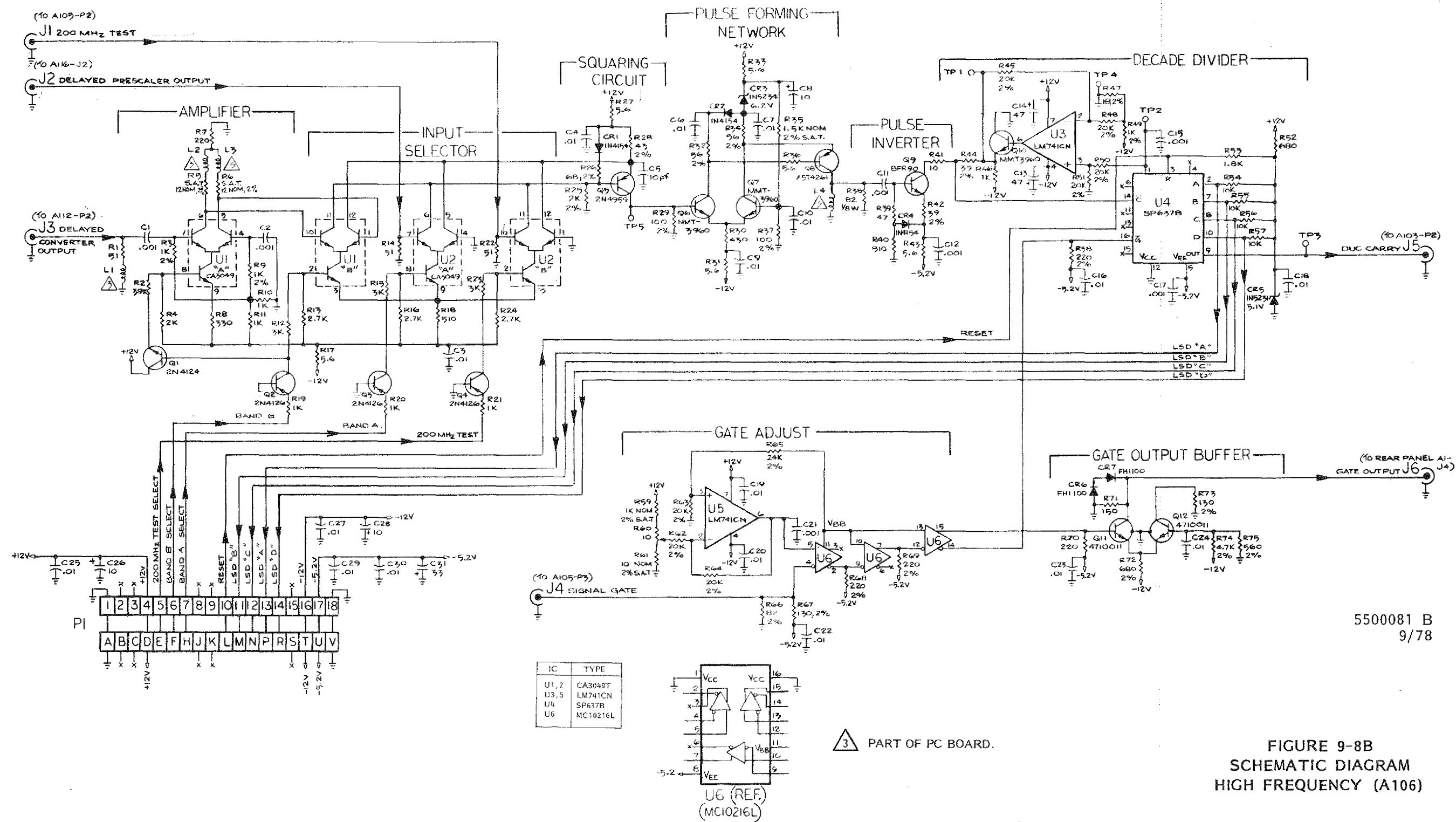

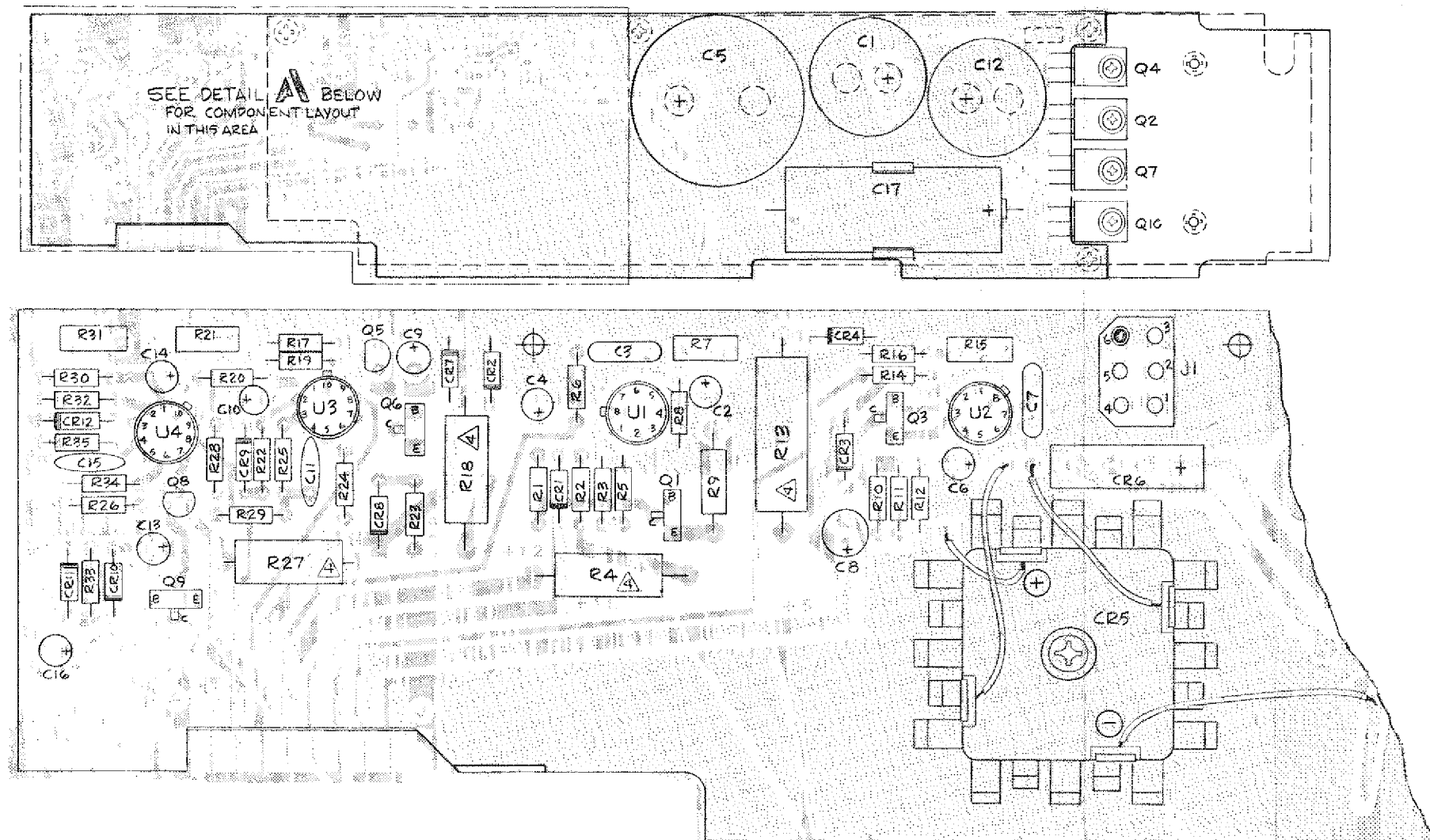

DETAIL A

2020077 L
9/78

POWER SUPPLY (A1/A107)

The Power Supply furnishes all basic operating voltages required by the counter. The supply consists of two assembly groups:

- (1) PC board A107 containing the rectifiers, filter capacitors, and regulator circuitry.
- (2) Chassis mounted components (A1-) consisting of the power transformer (A1T1), primary wiring, POWER INPUT module (containing the fuse, voltage changing PCB, and power input connector), and the front panel POWER switch.

Circuit Description

The basic voltages required by the counter are: unregulated +18 Vdc, regulated +12 Vdc, -12 Vdc, +5 Vdc, and -5.2 Vdc.

All the regulated voltages are produced by full wave rectifier and series regulator circuits. The +18 V unregulated voltage is also the input voltage for the +12 V regulator.

Each of the four regulator circuits contains an integrated circuit voltage regulator with current foldback capability, protective diodes, and provision for adjustment of the required output voltage.

The type of IC used in both the +12 V and +5 V regulators is an LM 305. This IC contains an internal temperature compensated voltage reference, as well as the necessary circuits to provide gain and current foldback limiting. The foldback current limit control resistors in the +5 V supply (for example), are R11, R12, and R13.

The negative supplies utilize an LM 304 as the basic IC regulator. This IC also contains an internal temperature compensated reference. To implement this reference an external pre-regulator is required. In the -12 V circuit (for example), the pre-regulator includes R22, R25, and CR9. Current foldback limiting uses internal IC circuitry in addition to R17, R18, R19 and Q5.

FIGURE 9-9A
COMPONENT LOCATOR
POWER SUPPLY (A107)

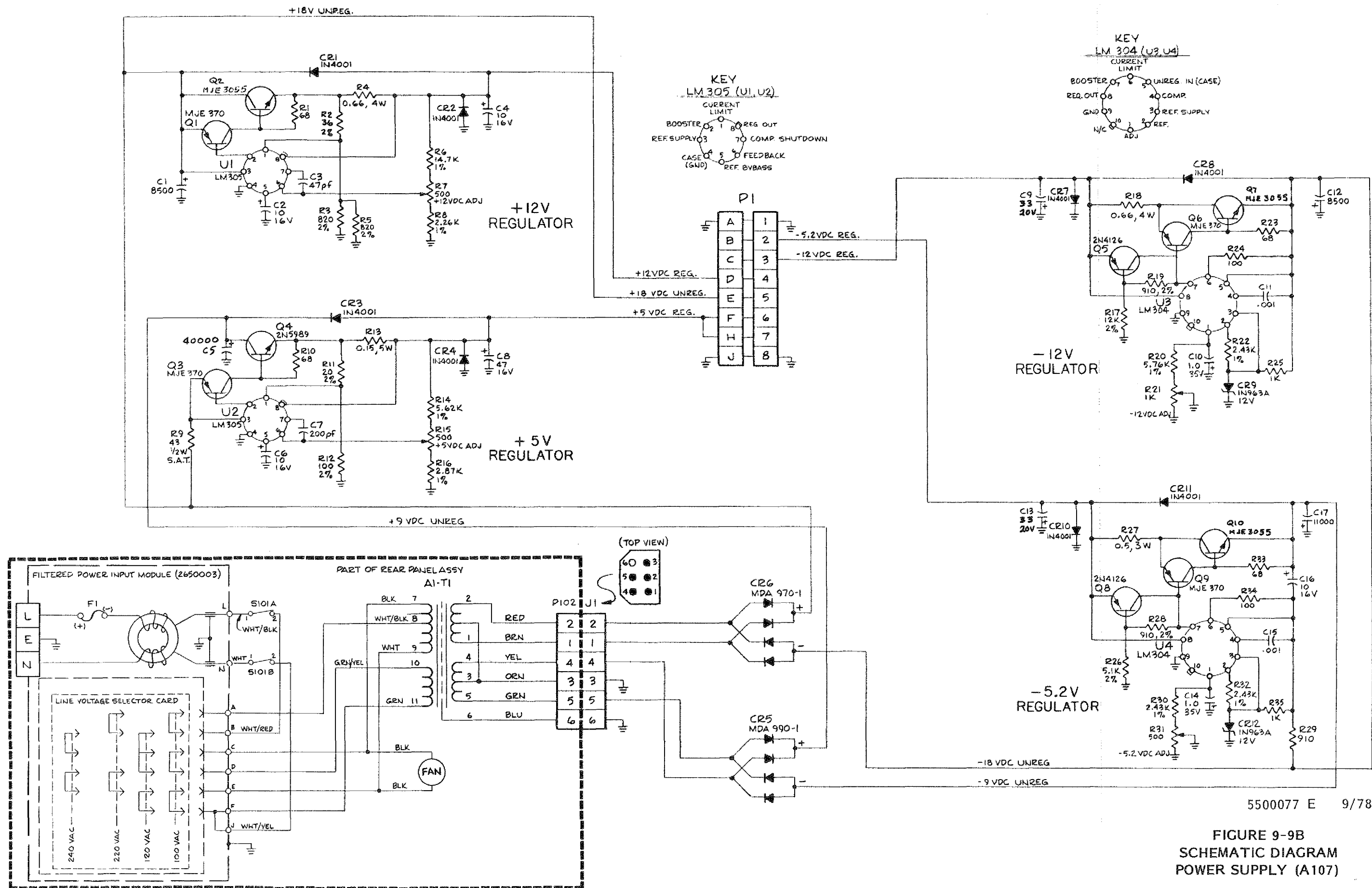

5500077 E 9/78

FIGURE 9-9B
SCHEMATIC DIAGRAM
POWER SUPPLY (A107)

REFERENCE OSCILLATOR BUFFER (A108)

GENERAL

A room temperature, crystal controlled oscillator (RTO) is used as the basic reference against which all input signals are compared. An additional temperature-compensated crystal oscillator (TCXO) is available as Option P1, which allows the user to select a higher level of precision compatible with measurement requirements.

Circuit Description

The signal from the oscillator is either a square wave from the RTO, or a sine wave from the optional TCXO. This waveform is converted to a positive-going square wave at J1 by a linear amplifier (Q1), current switch (Q2,Q3), and an output current driver (Q4).

The outputs appearing at P1 pins 6 and 14, are processed by a linear, low gain amplifier pair (Q5 and Q6), and two identical line driver circuits Q7-Q10, and Q11-Q14). Low gain, common emitter input stages (Q7,Q11), are followed by emitter followers (Q8, Q12), which drive push-pull emitter follower output pairs (Q9,Q10, and Q13,Q14).

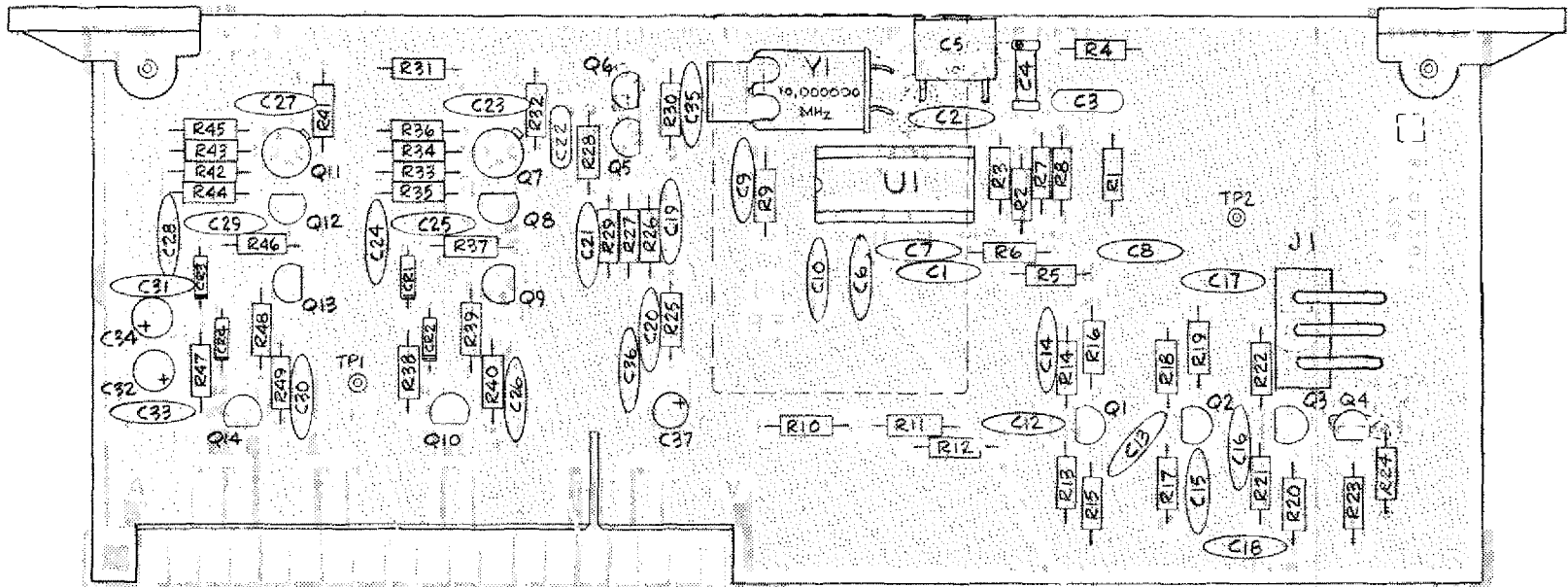

2020078 L
9/78

FIGURE 9-10A
COMPONENT LOCATOR
REFERENCE OSCILLATOR BUFFER (A108)

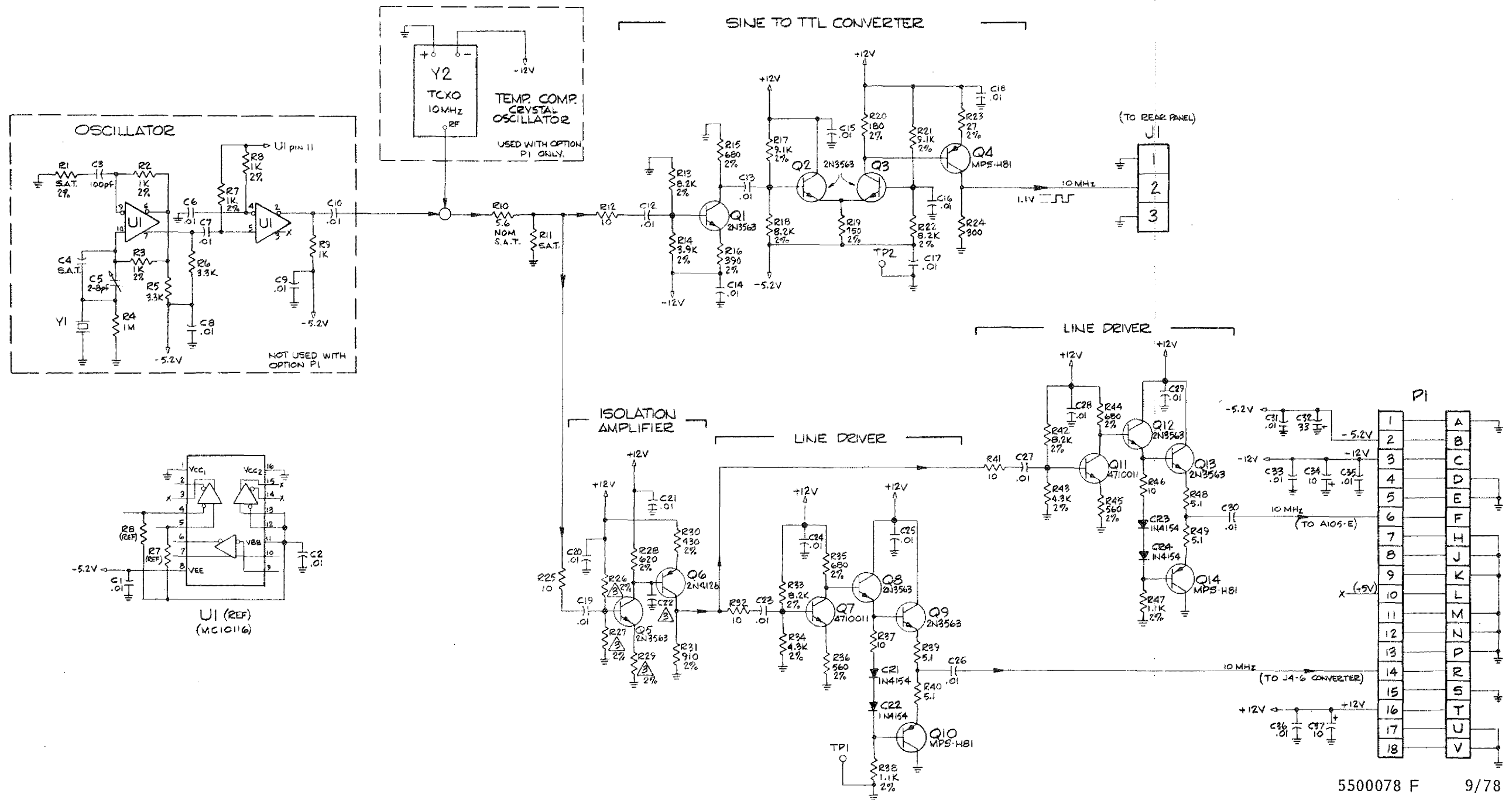

REF DESIG.	STD (RM. TEMP. OSC.)	OPT P1 (TCXO)
R26	11K	9.1K
R27	1.3K	2.2K
R29	100	360
C22	33pf. S.A.T.	NOT USED

3 COMPONENT VALUES CHANGE WHEN TCXO OPTION P1 IS USED. SEE TABLE FOR CORRECT COMPONENT VALUE FOR EACH APPLICATION.

FIGURE 9-10B
SCHEMATIC DIAGRAM
REFERENCE OSCILLATOR BUFFER (A108)

080C

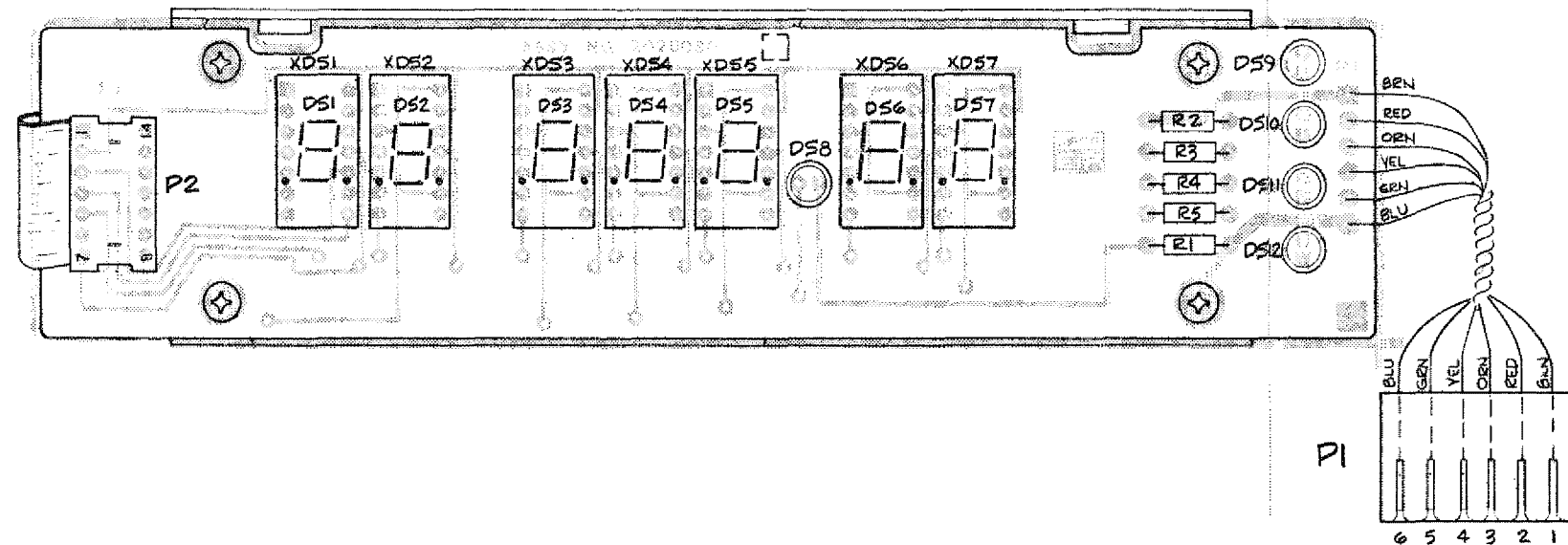

DISPLAY (A110)

Display board A110 contains seven LED numerical display units mounted side-by-side, grouped into a 2-digit GHz section, and a 5-digit MHz section. The MHz section also contains an LED decimal point between the second and third least-significant-digits (decimal point extinguishes when the two least-significant-digits are blanked by the front panel RESOLUTION switches). All drive signals for the display are obtained from the Count Chain Control.

The digit displays are 7-segment LED's, with the anodes of all segments of each digit tied together. When the anode is at a positive voltage, grounding any cathode through its associated resistor illuminates that segment.

In this multiplexed system, the anode supply voltage is applied in pulses (through anode drivers), which are synchronized with the cathode data to determine which segment shall light. The segment drive is applied directly to all display digits. Corresponding cathode segments are all tied together in groups of seven.

The LED digits each use a single transistor driver. The drivers saturate when turned on, applying a voltage almost equal to the supply voltage for the display. This voltage is variable (by A102R35) for display brightness adjustment.

Four display lamps are included on this assembly, which illuminate to indicate GATE operation, input signal LEVEL, LOCK, and REMOTE operation (Option P4).

FIGURE 9-11A
COMPONENT LOCATOR
DISPLAY (A110)

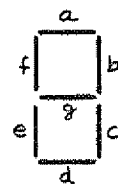
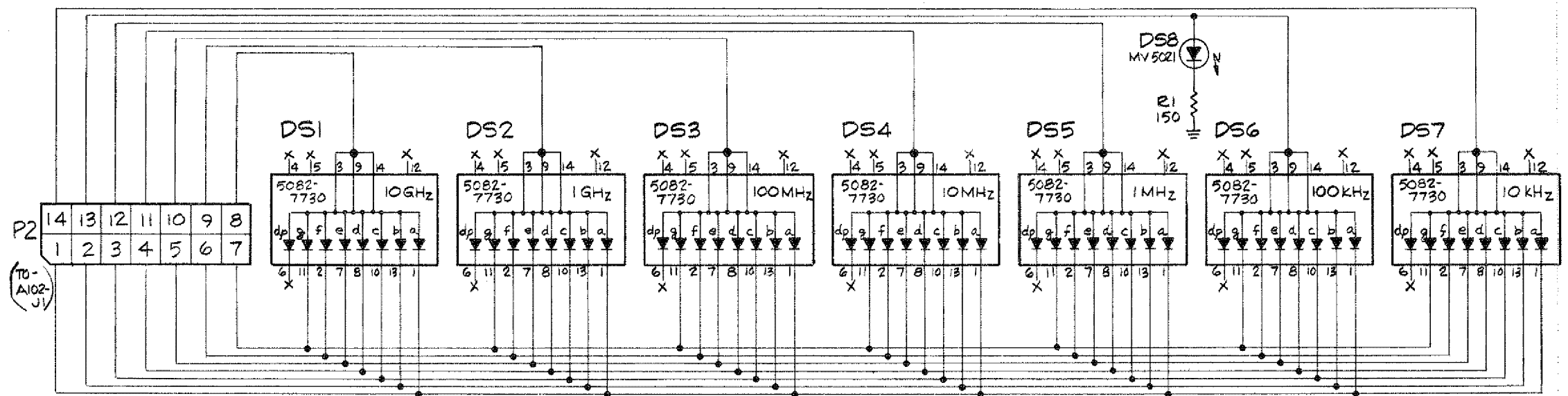

DS1-DS7 KEY

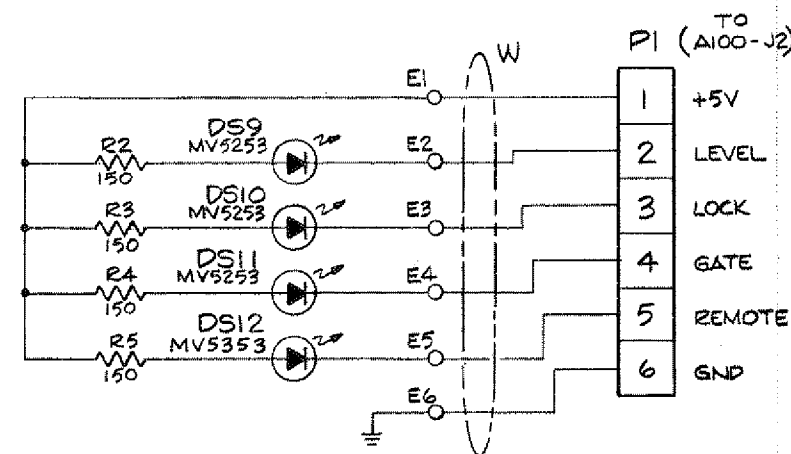

5500080 C 9/78

FIGURE 9-11B
SCHEMATIC DIAGRAM
DISPLAY (A110)

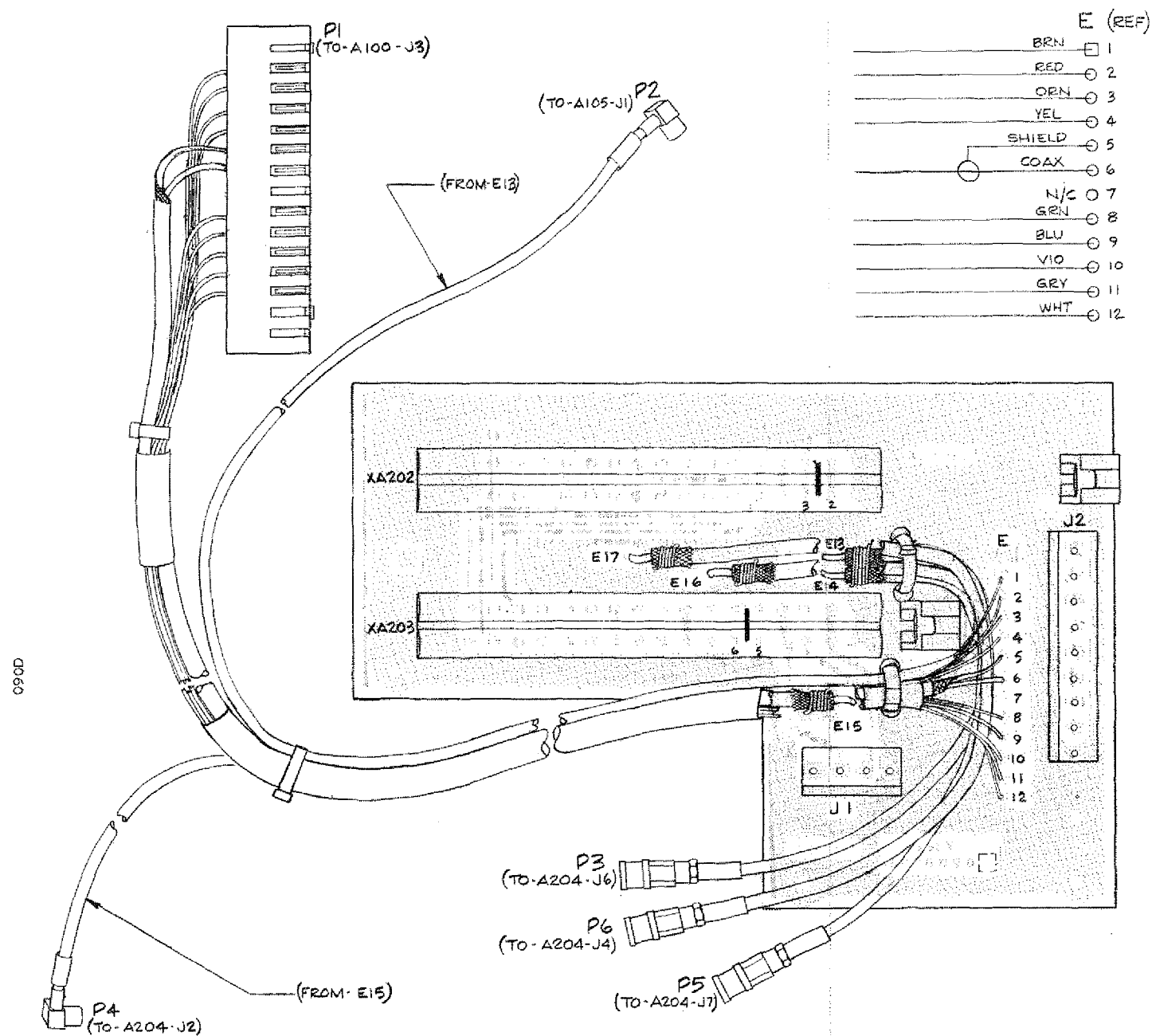

FIGURE 9-12A
COMPONENT LOCATOR
CONVERTER INTERCONNECT (A200)

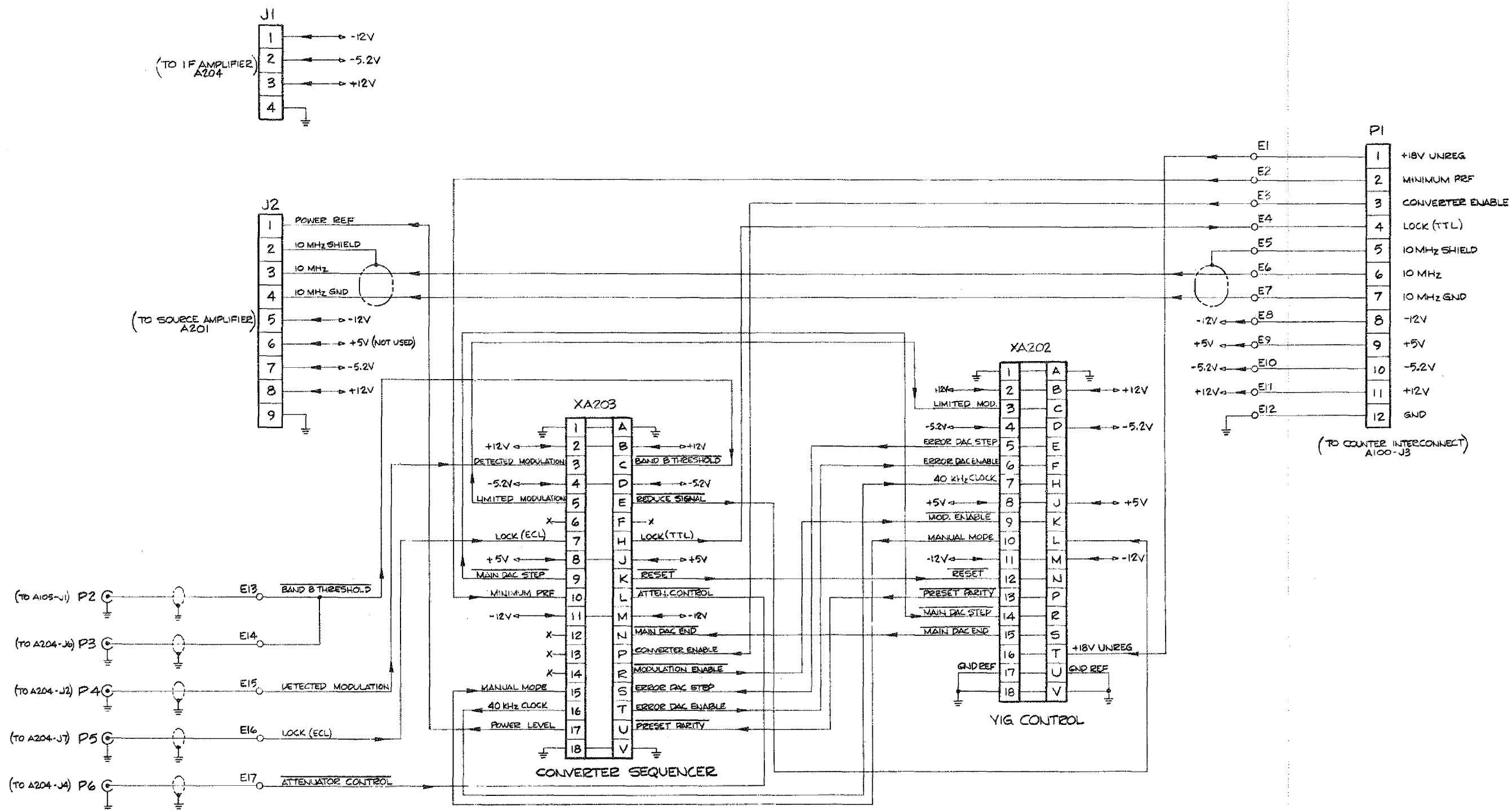
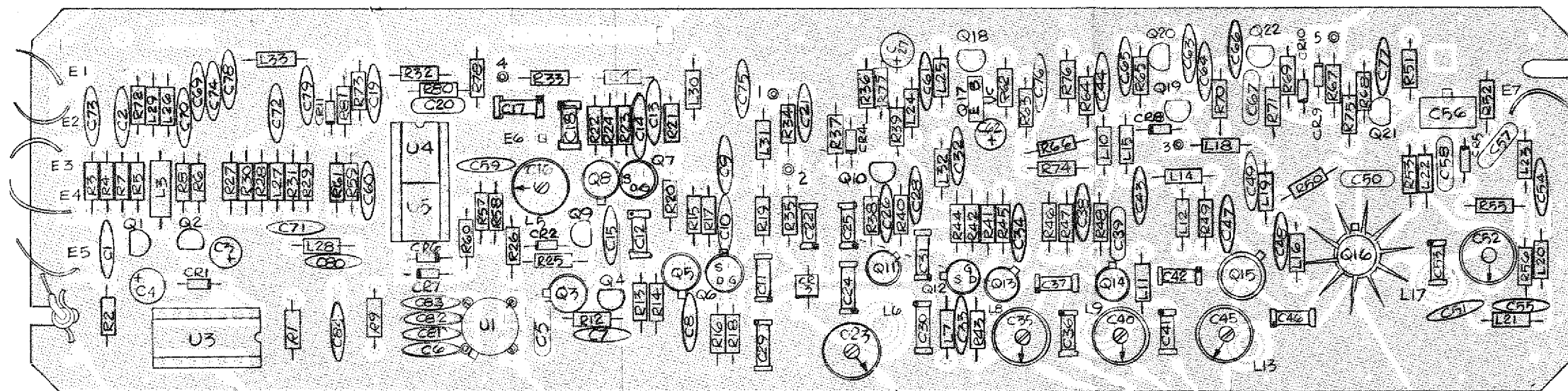

FIGURE 9-12B
SCHEMATIC DIAGRAM
CONVERTER INTERCONNECT (A200)



2020091 U
9/78

SOURCE AMPLIFIER (A201)

General

A source of up to one watt of power at 200 MHz is required to drive the step recovery diode Comb Generator in YIG Assembly A207. The 200 MHz must be both stable and coherent with the master oscillator in the counter. Stability is required to provide an IF spectrum that is dependent only upon the input signal spectrum. Coherence with the master oscillator is required to make counting accuracy dependent only upon the accuracy of the master oscillator.

The requirements of stability and coherence are satisfied by using a phase locked loop to lock a 200 MHz LC oscillator to the 10 MHz time base oscillator. The required output power is generated by a Class C amplifier that contains a leveling loop to set the power output at any desired level from 1 mW to 1.1 W.

Circuit Description

The phase lock loop is a standard second order loop, implemented by using digital phase lock loop components. The 200 MHz LC oscillator is a modified Colpitts circuit with bias stabilization supplied by Q10. The output frequency of the 200 MHz oscillator is divided by 20 in U1 and U2 to produce a 10 MHz square wave. This signal is compared to the processed 10 MHz reference by phase detector U3. Phase error is amplified by active filter U4, and applied to voltage variable capacitor CR3. This holds the 200 MHz oscillator "locked" in phase to the 10 MHz reference signal. C23 sets the open loop center frequency of the oscillator.

The main power amplifier consists of four stages: buffer amplifier Q12 and Q13, linear amplifier Q14, and two Class C stages Q15 and Q16. Output power level is controlled by adjusting the value of the negative voltage supplied by Q17 and Q18 to the linear amplifier and Class C stages.

The power leveling loop operates by sampling the peak value of the output signal with CR5, and comparing this peak value to the Power Reference. The comparison is made by differential amplifier Q19 and Q20, which in turn controls Q17 and Q18.

FIGURE 9-13A
COMPONENT LOCATOR
SOURCE/AMPLIFIER (A201)

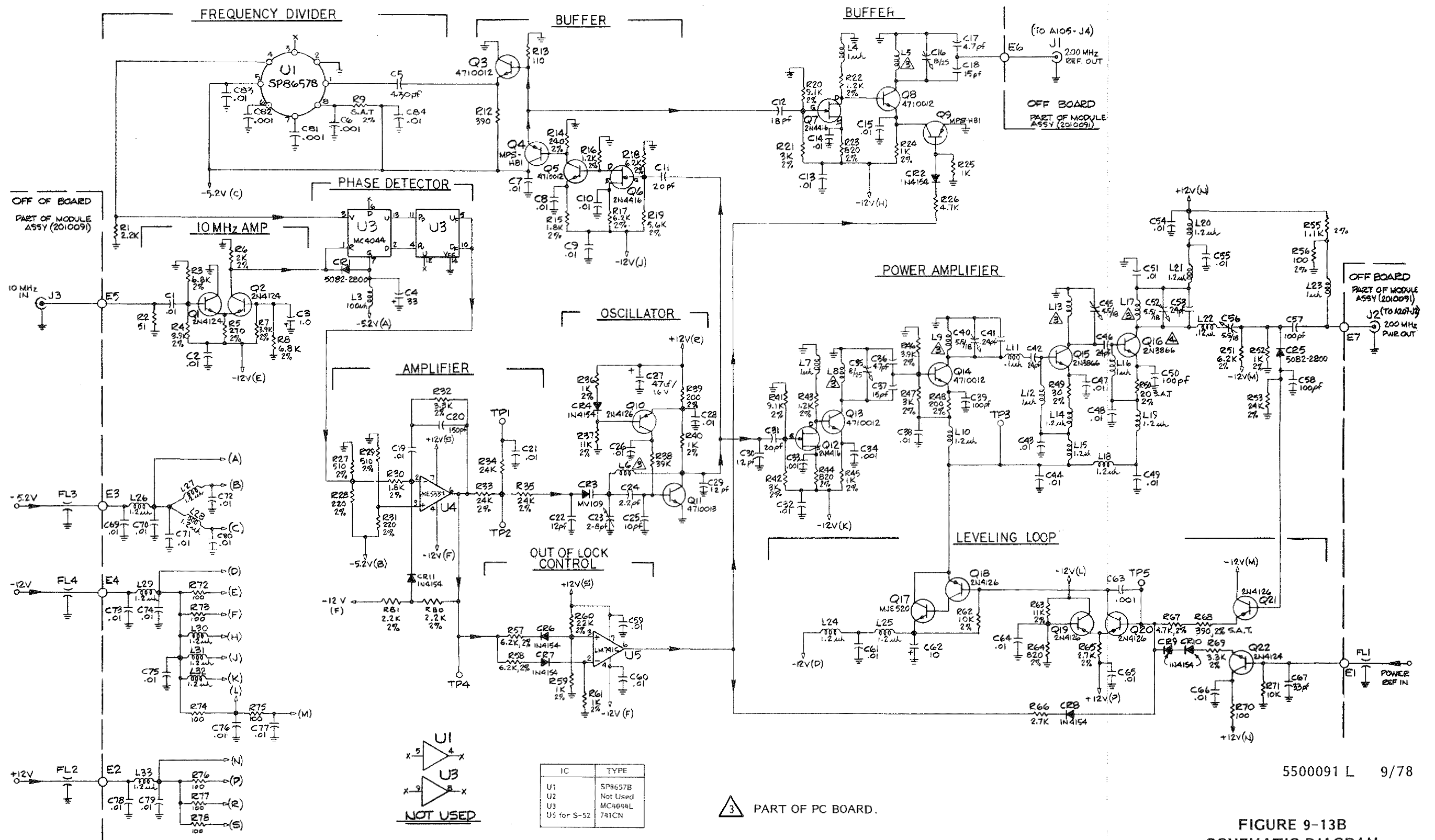

5500091 L 9/78

FIGURE 9-13B
SCHEMATIC DIAGRAM
SOURCE/AMPLIFIER (A201)

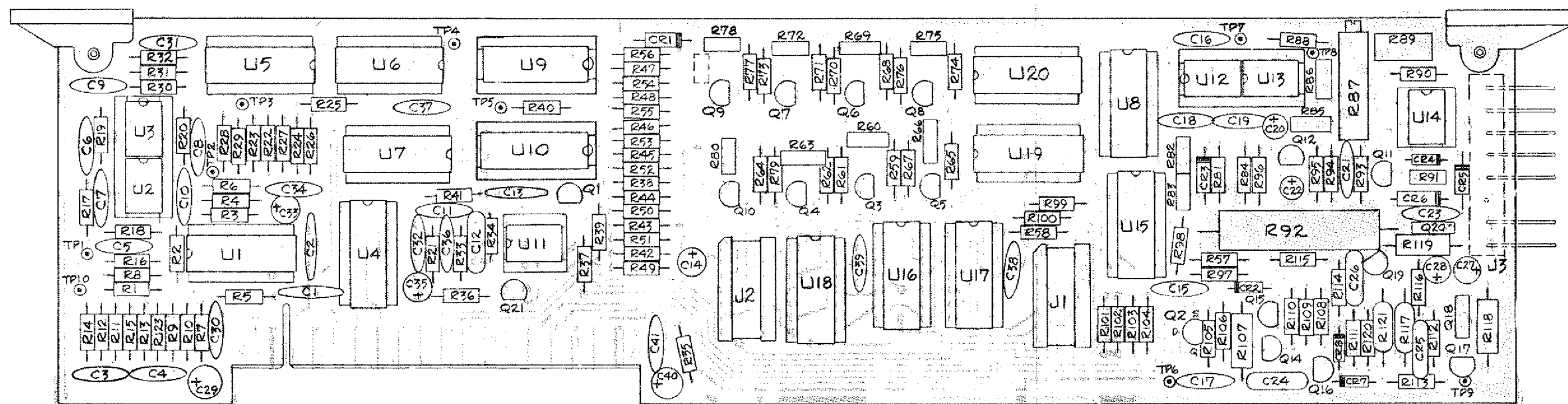

2020092 P
9/78

YIG CONTROL (A202)

General

The YIG Control Board (A202) contains circuits required to set the frequency of the YIG filter (A207) and to generate the BCD preset information for the Count Chain (A103). The main digital-to-analog converter (DAC) selects a particular comb line and provides the output frequency information. An error DAC provides a correction signal to precisely center the YIG filter passband on a comb line, based on information derived from the centering circuits. These circuits operate by modulating the center frequency of the YIG passband at a 20 kHz rate. This causes the filter to be tuned back and forth through the desired comb line, producing a pulse each time the YIG passes through the comb frequency. The phase of this detected modulation is then compared to the modulation frequency to produce the required centering information.

Main DAC

Steps of 200 MHz to the YIG filter are controlled by the main DAC. This DAC consists of a voltage reference (CR3, U12), presetable BCD counters (U19, U20), a series of transistor switches (Q3-Q10), precision summing resistors, and a summing amplifier (U13). Data from the front panel thumbwheel switch is preset into U19 and U20 during the Reset period. Each output line controls a transistor switch which connects a precision resistor to the 3.1V voltage reference. The value of the resistor determines the current into the SUM line, while the summing amplifier provides a voltage output proportional to the total input current. The digital output of U19 and U20 are also used to provide 3MSD preset information to A103.

In the AUTO mode, pulses from A203 into the clock input of U19 cause the DAC to step in 200 MHz increments upon command. In the MANUAL mode, a Parity Checker (U16, U17, U18), compares the thumbwheel information with the actual states of U19 and U20. If they differ, an output is obtained which triggers a Reset, and in turn causes the DAC output to equal the thumbwheel switch setting.

YIG Driver

The voltage output of the summing amplifier is converted into a current in the YIG Driver (U14, Q11, Q12, and chassis mounted A2Q1). R89 sets the current offset, while R87 sets the slope. The current sense resistor (R92) provides the required feedback voltage for the driver. CR5 limits the voltage across the YIG filter tuning coil during Reset in order to protect Q12 and A2Q1.

YIG Passband Modulation

As part of the centering function, the center frequency of the YIG passband is modulated by means of an auxiliary tuning coil within the YIG. A 40 kHz clock is divided in U4 to produce a 20 kHz square wave. This signal is converted to a triangular waveform by integrator U11. This output is then converted to a current in the Modulation Coil Driver. Q14-Q16 form a high gain voltage amplifier. The single ended output at the collector of Q16 is converted to a bipolar output with Q17 and Q19, while CR7 and CR8 compensate for base emitter junction voltages. Q18 and Q20 provide increased current capability. Feedback for the driver is supplied by sensing the current through R107, thus converting the voltage input to a current output. Nominal deviation of the YIG center frequency is ± 50 MHz.

YIG Centering Circuit

Centering of the YIG passband is achieved by detecting the output of the modulated comb generator and phase comparing it to the modulation frequency in U1. U1 is a four quadrant multiplier, producing outputs proportional to the product of two inputs. The positive and negative outputs of U1 differentially drive an active low pass filter (U2), which in turn, drives another low pass filter (U3). The output of U3 represents the DC component of the output of U1. Its amplitude and sign are directly related to the frequency offset of the YIG filter passband from the comb frequency. This signal is sensed by window detector U5. If the output at U3 exceeds the threshold reference, one of the two outputs of U5 is driven high.

The two outputs of U5 are used to control the Error DAC. This DAC supplies an error signal directly into the Main DAC summing amplifier. R42-R48 are summing resistors switched on by U9 and U10 (binary up-down counters). Clock pulses from U4 at a 2.5 kHz rate cause U9 to either count up, count down, or remain fixed depending on the outputs of U5.

Thus, a continually increasing (or decreasing) error signal is applied to the main tuning coil of the YIG until the DC output of U3 falls inside the threshold limits. The Borrow output of U10 provides a low level clamp on the DAC, while the C output of U10 provides a high level clamp. The Error DAC step at U6 pin 11 provides the information to the Converter Sequencer (A203) that the YIG centering cycle is completed.

FIGURE 9-14A
COMPONENT LOCATOR
YIG CONTROL (A202)

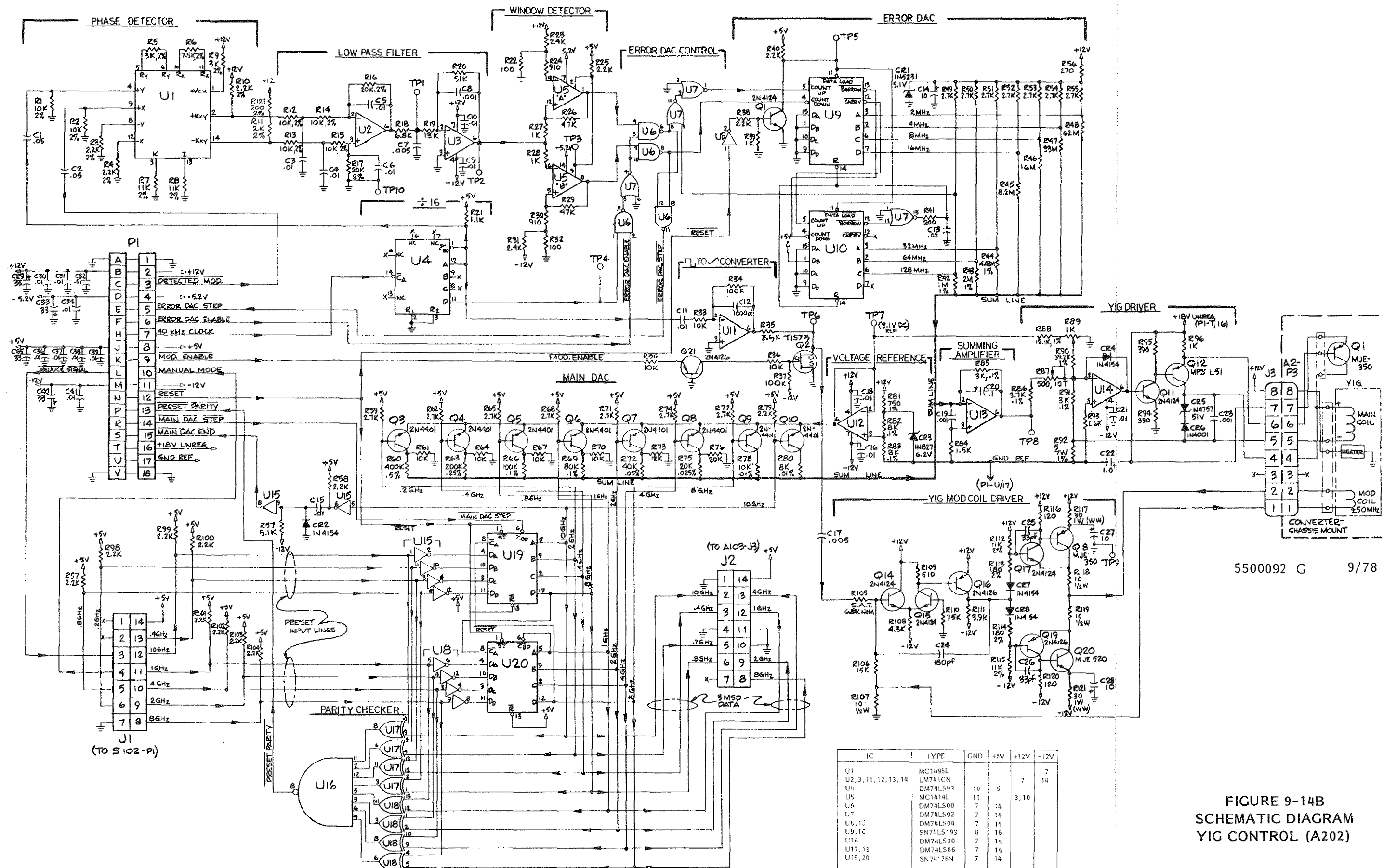
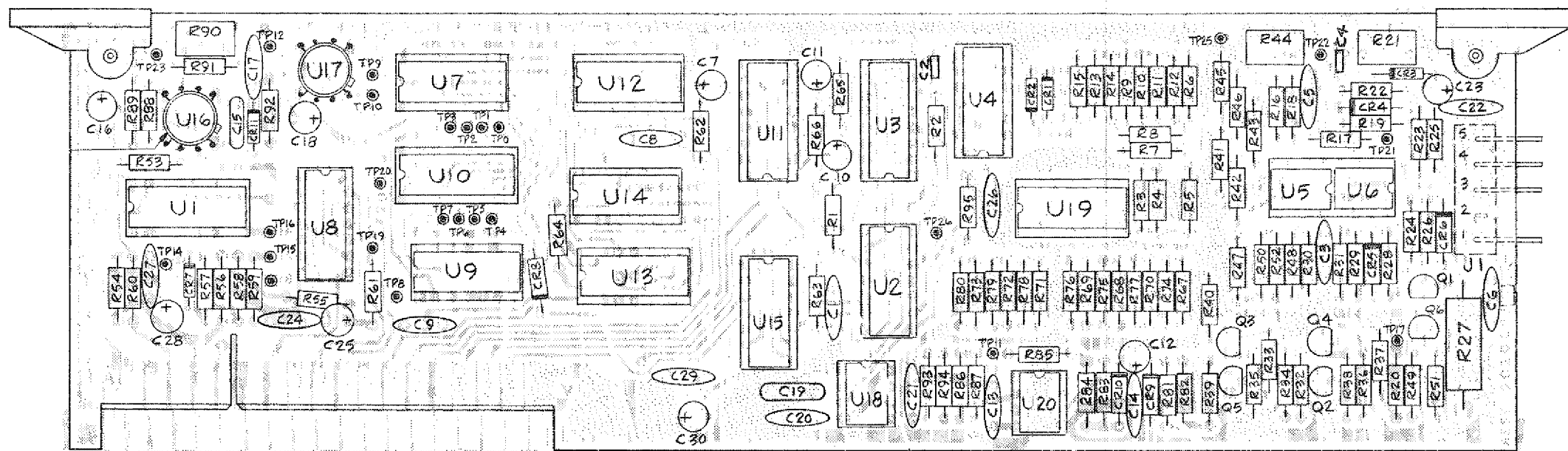

FIGURE 9-14B
SCHEMATIC DIAGRAM
YIG CONTROL (A202)



2020093 AA
9/78

CONVERTER SEQUENCER (A203)

General

The Converter Sequencer (A203) generates the signals required to step the RF Converter (A2) through its specified frequencies. The board contains a Sequence Generator to generate properly timed start and stop commands for all the required functions. Among the circuits controlled are: the attenuator control and driver circuitry for leveling and switching of the incoming signal, the power level control circuit for controlling the YIG comb power, and Error DAC (digital-to-analog converter) signals controlling the timing of the YIG filter centering circuitry.

Sequence Generator

The basic part of the Converter Sequencer is the Sequence Generator, composed of a binary counter (U8) and a demultiplexer (U10). This circuit generates eight discrete steps, each of which is identified by a low on a corresponding test point (TP0 - TP7).

U8 is driven by a 40 kHz clock (U18) through a network of gates which allow holding the Sequence Generator in any given step until a set of specific conditions signifies that the step is completed. The function of each sequence is shown in Table 9-15A.

Sequence 0 is the state the converter sequence goes to when the converter is disabled. Sequence 0 sets a latch (U12 pin 1) whose output turns off the RF signal by setting the attenuator driver to maximum attenuation, and sending a command to the YIG Control board (A202) to begin the 20 kHz YIG coil modulation. Sequence 0 also sends out a Main DAC step command which steps the Main DAC to the next comb line unless the Converter is being disabled. If so, the disable reset command over-rides the DAC step, and the YIG stops at the bottom (or preset) frequency.

Sequence 1 begins the YIG power leveling cycle. A 1.5 ms one-shot (U11) resets the YIG power DAC (U19) for minimum power, and sets a latch (U15 pins 3,8), whose output inhibits the clock into the Sequence Generator until the power leveling cycle is complete. At the end of the 1.5 ms reset time, the YIG power DAC begins increasing the LO power into the Mixer until either the detected modulation (P1 pin 3) exceeds its threshold, or the LO power reaches its maximum output. At this point the U15 latch is reset which stops the clocking of the power DAC and allows the Sequence Generator to move to the next step.

Sequence 2 begins the YIG coil centering cycle. The centering circuitry is located on the YIG Control board (A202), but the enable time is controlled by the Converter Sequencer.

A 1 ms one-shot is triggered by Sequence 2. Two outputs are taken from the one-shot: the Q output which is used as an Error DAC enable signal to turn on the centering circuitry on the YIG Control board; and \bar{Q} output which is fed back to hold the Sequence Generator in Sequence 3 until the centering process is completed. The end of this process is indicated by a lack of error DAC step pulses. When this occurs, the one-shot times out, and the Sequence Generator is released to go on to Sequence 4.

Sequence 4 is the first step of the sequence in which the input signal is examined. In this step, the latch (U12 pin 1) controlling the input signal is reset; this also turns off the YIG modulation. A second latch (U12 pin 12) is set at the start of Sequence 4. This latch inhibits the sequence during Sequence 5 until a Band B Threshold signal is obtained. This step thus guarantees that at least one input signal has been received during either Sequence 4 or 5.

Sequence 6 is used as a 25 μ sec delay period to provide the necessary time for operation of the Attenuator Control on signals with slow rise times. This is discussed further in the Attenuator Control paragraphs below.

Sequence 7 is the LOCK sensing portion of the sequence. If the signal received during Sequence 4 or 5 resulted in a LOCK command from the IF Processor, then the sequence will remain in Sequence 7, and send a LOCK command to the Control board (A104) in the Basic Counter. If no LOCK was obtained, the Sequencer will continue to Sequence 0, and repeat the sequence with the next comb line.

Attenuator Control

The Attenuator Control circuits perform the function of limiting the variations in input signal amplitude as seen by the Mixer (A205). The ATTENUATOR CONTROL command from the IF Processor (A204) is activated whenever the input signal received by A205 exceeds the minimum signal by at least 7 dB. This command triggers one-shot U3. The output of U3 drives a DAC consisting of a counter (U4), summing resistors (R9 - R14), a summing amplifier (U5), and an inverting amplifier (U6). Each DAC step results in a nominal 0.5 dB increase in attenuator insertion loss. The REDUCE SIGNAL indicator on the front panel is activated when the DAC reaches its 32nd step.

The DAC acts as a sample and hold circuit for attenuation level. As long as there is insufficient attenuation, the ATTENUATOR CONTROL command will cause the attenuation to increase 0.5 dB for each input pulse. On long pulses or CW signals, U3 will retrigger as long as the ATTENUATOR CONTROL command remains active.

In addition to increasing attenuator insertion loss, the ATTENUATOR CONTROL command forces the Sequence Generator to Sequence 3 by activating the preset strobe line of U8. Since the RF switch remains open, and the YIG modulation is not enabled, the Sequencer then moves on through Sequence 4 and 5, and again waits for Band B Threshold. The result is that the Sequencer cannot go on to Sequence 6 until the attenuator has reduced the input signal sufficiently.

Attenuator Driver

The output of U6 is a voltage corresponding to the desired attenuation. This signal is converted into two related currents by the Attenuator Driver. These currents: I_{total} and I_{series} , determine both the attenuation and the input VSWR of the PIN Diode Attenuator (part of A206).

Series current is generated by the network of U5 and Q6. R53 is the sense resistor for the current source. The non-linear current output versus input level is achieved with a double breakpoint shaping network - Q2 and Q3 form one breakpoint, while Q4 and Q5 form the other. Variable resistor R47 sets the series current, and optimizes VSWR, at high attenuation levels.

Total current is the sum of series current and shunt current. The shunt current waveform is shaped by diode network CR2, CR3, and their associated resistors. Variable resistor R23 is used to adjust the ratio between series and shunt currents at moderate attenuation levels. U6 and current booster Q1, combine series and shunt networks to produce the total current output.

Power Level Control

During Sequence 1, the YIG comb level is set. This function is accomplished by varying the POWER REFERENCE level into the Source/Amplifier (A201). This in turn varies the 200 MHz power into the YIG/Comb Generator (A207). The comb line output is detected by the Mixer, and sensed by the Threshold Detector U17. Variable resistor R64 sets the threshold level.

Operation of the Power Level Control begins at the end of the 1.5 ms period of U11. Clock pulses from U18 are then allowed to step the Power Level DAC (U19, R74 thru R80). When the comb output exceeds the threshold, U17 triggers, resetting the latch (U15 pin 10), inhibiting the clock input to the DAC and ending the sequence. If the DAC reaches maximum output, the same result is obtained.

FIGURE 9-15A
COMPONENT LOCATOR
CONVERTER SEQUENCER (A203)

<u>SEQUENCE</u>	<u>FUNCTIONS</u>	<u>DURATION</u>
0	1. Attenuator to max attenuation. 2. YIG Modulation enabled. 3. Main DAC step. 4. Reset state.	25 μ s unless held by RESET.
1	1. YIG comb leveling cycle.	1.5 - 4.7 msec.
2	1. Initiate YIG centering cycle.	25 μ seconds.
3	1. YIG centering cycle.	1 - 10 mseconds.
4	1. Attenuator to normal control. 2. Modulation off. 3. Initiate wait for Band B Threshold.	25 μ seconds.
5	1. Wait for Band B Threshold.	Depends upon PRF.
6	1. 25 μ second delay.	25 μ seconds.
7	1. LOCK sensing sequence.	25 μ sec if no LOCK.

TABLE 9-15A. CONVERTER SEQUENCE FUNCTIONS

IC	TYPE	GND	+5V	-5.2V	+12V	-12V
U1	MC10125	16	9	8		
U2	DM74LS02	7	14			
U3	DM74LS123	8	16			
U4, 19	DM74LS393	7	14			
U5, 6, 20	MC1458P1			8	4	
U7	DM74LS32	7	14			
U8	DM74LS177	7	14			
U9, 20	DM74LS00	7	14			
U10	DM74LS155	8	16			
U11	DM9602	8	16			
U13	DM74LS20	7	14			
U14	DM74LS08	7	14			
U16, 17	CA3130S	7	7	4		
U18	NE555V	1	8			

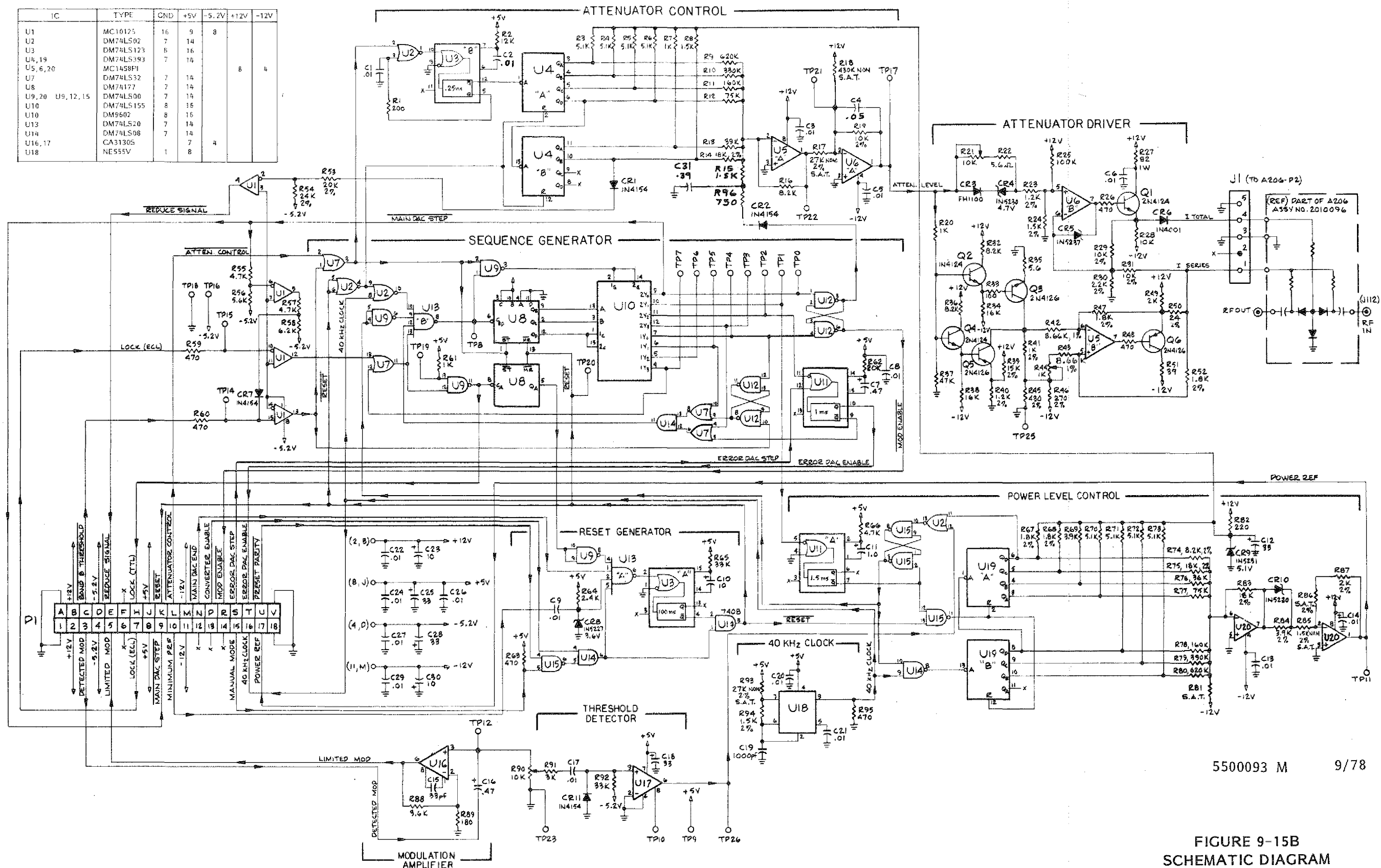

5500093 M 9/78

FIGURE 9-15B
SCHEMATIC DIAGRAM
CONVERTER SEQUENCER (A203)

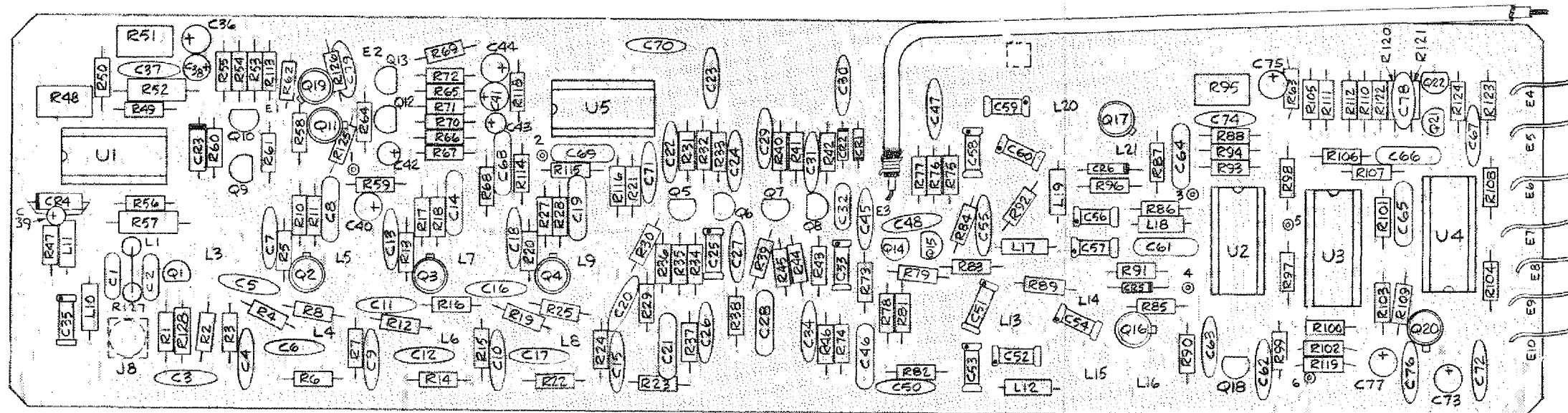

2020094 N
9/78

IF PROCESSOR (A204)

IF Processor A204 receives its input from the Mixer (A205). It separates the Mixer output into IF and Video components, and processes the components to produce several outputs. The IF signal is amplified and limited for counting. The Video signal is used to produce the SIGNAL THRESHOLD, DETECTED MODULATION, and ATTENUATOR CONTROL signals directly. SIGNAL THRESHOLD is combined with the external INHIBIT INPUT to produce BAND B THRESHOLD. This signal, together with the IF signal, is used to determine LOCK.

IF Amplifier

The IF component of the Mixer output is amplified in a six stage amplifier having an overall gain of 50 dB, and a bandwidth covering 100 MHz to 375 MHz. Stage 1 (Q1) is a common emitter amplifier with shunt feedback (R2). L2 and L3 provide high frequency shaping of the response. Stages 2, 3, and 4 (Q2-4) are similar to Stage 1. Gain is set by the emitter resistors. High frequency gain shaping is provided by the emitter RC network (R11, C8), and the collector inductor (L5).

Stages 5 and 6 are limiting amplifiers, each consisting of an amplifier (Q5, Q7) and an emitter follower (Q6, Q8). Each stage has a nominal gain of 10 dB, determined by the input and feedback resistors (R30, 34, 35). Capacitive bypassing (C25) is used for high frequency gain shaping. Diodes (CR1, 2) limit the final output still further.

Video Circuits

The Video output of the Mixer, representing the detected envelope of a microwave signal, is amplified by U1. R48 sets the voltage gain (nominally 100), while R51 nulls out any offset between the differential outputs at U1 pins 7 and 8.

Outputs of U1 are applied to a high speed differential amplifier (Q9, 10). Positive feedback from R61 converts this circuit to a Schmitt trigger. Q11 is an emitter follower used to drive the high speed ECL gates. The same outputs of U1 also differentially drive comparator U5 which forms the Attenuator Threshold Detector. Resistive biasing and feedback (R114-116, 118) set the trigger level of this circuit approximately 7dB above the Signal Threshold Detector level.

The remaining Video circuit is the 20 kHz amplifier consisting of Q12 and Q13. This circuit provides an additional voltage gain of 100 at frequencies near 20 kHz, and is used to detect the modulated comb lines during YIG leveling and centering operations.

In-Band Detector

The In-Band Detector determines whether or not an IF signal exists within the correct frequency range and at sufficient level to obtain LOCK. The correct frequency range is the region from 100 MHz to 325 MHz. After LOCK, the upper end of this region is extended to 350 MHz.

A portion of the IF signal is coupled into an additional limiter section (Q14, 15) similar to the limiters in the IF Amplifier section. The output then drives two filter networks in parallel. The output of each network is detected (CR5, -CR6), and compared in U2. Since input signal amplitude is held constant, the detected signals are determined entirely by the filter characteristics. One of the filter networks consists of a 100 MHz high-pass section (C51-53, -L12) in series with a 325 MHz low-pass section (L13-16, -C54), thus forming a band-pass filter from 100-300 MHz.

The second network consists of a 100 MHz low-pass section (L17-19, C57) in parallel with a 325 MHz high-pass section (C58-60, L20, L21), forming a band reject filter from 100-325 MHz.

By comparing the outputs of these two networks in U2, a determination of the IF frequency is made. R95 is used to precisely set the crossover frequency. After LOCK is obtained, Q16 and Q17 are turned on, shorting out L16 and L21, and increasing the crossover point from 325 MHz to 350 MHz.

LOCK Logic

The LOCK logic determines whether or not the proper conditions exist to consider the Converter locked. The condition to obtain LOCK is that an In-Band signal (from U2 pin 9) appears within 70 nanoseconds of the appearance of BAND B THRESHOLD (at Q11 collector). Once this condition is met, the LOCK command is latched, and remains active until a loss-of-lock condition is obtained — that is: an In-Band signal is not received within 70 nanoseconds of BAND B THRESHOLD.

BAND B THRESHOLD is generated by combining CONVERTER THRESHOLD (from Q11) with the external INHIBIT INPUT. The INHIBIT INPUT is buffered by Q21 and Q22. The two signals are combined at pins 12 and 13 of OR gate U3.

The LOCK latch consists of two gates of U4 with the output at U4 pin 14. The set input to this latch (U4 pin 5) is driven by a 3-input NOR gate (U4). The latch is set when all three inputs of the NOR gate are simultaneously low. R107 and C66 provide a 70 nanosecond delayed BAND B THRESHOLD to one input, while the inverted signal without a delay is applied to the second input. An inverted IN-BAND signal is applied to the third input. Thus a 70 nanosecond interval exists after BAND B THRESHOLD occurs, during which the LOCK latch may be set. The reset input to the latch is also a 3-input gate (U3), connected so IN-BAND must occur within 70 nanoseconds or the latch will be reset. If IN-BAND drops out while BAND B THRESHOLD remains (at any point in time after the 70 nanosecond interval), the latch is immediately reset.

FIGURE 9-16A
COMPONENT LOCATOR
IF PROCESSOR (A204)

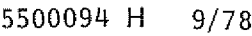

FIGURE 9-16B
SCHEMATIC DIAGRAM
IF PROCESSOR (A204)

SECTION O

OPTIONS

O-1. This section provides schematic diagrams, circuit descriptions and component locators, for options available for use with the 451 Microwave Pulse Counter.

O-2. OPTION P1 - TCXO

O-3. For a description of the use of this option, refer to paragraphs 3-29 through 3-38, and paragraph 4-28. The TCXO is installed on Reference Oscillator Buffer board A108 in place of the standard RTO. See pages 9-20 and 9-21 for schematic, board layout, and circuit description.

O-4. OPTION P2 - PRESCALER

O-5. This option extends the frequency range of the 451 down to 300 MHz to 950 MHz. See pages O-2 and O-3 for schematic, board layout, and circuit description.

O-6. OPTION P3 - REAR PANEL INPUTS

O-7. For this option, the Converter is switched end-for-end, with the Band B input connector projecting through the existing opening in the rear panel, and with certain cables re-routed and changed in length.

O-8. TO FIELD CHANGE BAND B TO REAR INPUT

- a. Disconnect power cord, and remove both top and bottom covers from the counter.
- b. Unplug all cables which connect Converter to Basic Counter. Note cable routing and connections.
- c. Unscrew Converter tray retaining screws (from bottom of Counter).
- d. Lift rear of Converter tray, and carefully slide Converter out of counter enclosure.
- e. Turn Converter end-for-end, and insert the Band B connector through the hole in the rear panel labeled 925 MHz - 18 GHz.
- f. Lower Converter carefully into counter enclosure, taking precautions not to pinch any wires or cables.
- g. Install screws which hold Converter in enclosure, and reconnect cables unplugged in step b above.
- h. Perform Incoming Operational Check described in Section 2 - Installation.
- i. Apply a signal to the Band B input connector within the correct frequency and power limits, checking for proper operation of the Converter. Specifications remain identical to those for front panel operation.

O-9. TO FIELD CHANGE BANDS A AND B TO REAR INPUT

- a. Disconnect power cord, and remove both top and bottom covers from the counter.
- b. Unplug all cables which connect Converter to Basic Counter. Note cable routing and connections.
- c. Unscrew Converter tray retaining screws (from bottom of Counter).
- d. Lift rear of Converter tray, and carefully slide Converter out of counter enclosure.
- e. Turn Converter end-for-end, and insert the Band B connector through the hole in the rear panel labeled 925 MHz - 18 GHz.
- f. Lower Converter carefully into counter enclosure, taking precautions not to snag or pinch any wires or cables.
- g. Install screws which hold Converter in enclosure.
- h. Locate Double Delay Line Assembly A116. Note that three cables exit from under one end of the cover, and one cable (to A204J3) exits from under the other end of the cover. Loosen, but do not remove the screws holding the Delay Line cover in place. Re-route the cable to A204J3 so it exits from the same end as the remaining three cables. Tighten the Delay Line cover screws.
- i. All three plug-in cables to the Prescaler PC board (A109) must be replaced with those of a different length as follows: Replace short W30 cable (A109J1 - A1J111) with long W30 cable (with BNC connector mounted on rear panel); replace short W31 cable (A109J5 - A204J1) with long W31 cable; replace long W32 cable (A109J4 - A204J5) with short W32 cable.
- j. Reconnect all cables unplugged in steps b and i.
- k. Perform Incoming Operational Check described in Section 2 - Installation.
- l. Apply a signal to the Band B input connector within the correct frequency and power limits, checking for proper operation of the Converter. Specifications remain identical to those for front panel input.
- m. Apply a signal to the Band A input connector within the correct frequency and power limits, checking for proper operation of the Prescaler. Specifications remain identical to those for front panel input.

O-10. OPTION P4 - BCD OUTPUT/REMOTE PROGRAMMING

O-11. BCD output, remote programming, and YIG preset, are the three basic functions provided by this option. Circuitry to accomplish these functions is contained on PC board A111, with connections made through rear panel REMOTE INPUT/OUTPUT connector A1J7. All inputs and outputs are TTL compatible. Each basic function will be described separately, with A1J7 pin assignments and functions shown in Table O-1. (Recommended mating connector for A1J7: Amphenol 57-30500, 50 pin male - EIP Part No. 2640003.) See pages O-4 and O-5 for schematic and layout.

O-12. BCD OUTPUTS

O-13. BCD formatted outputs to A1J7 correspond to the applied signal input frequency. A PRINT command output signal indicates the presence of valid data, while an INHIBIT input prevents the data from being altered. Both PRINT and INHIBIT signals are active high.

O-14. BCD information from High Frequency board A106 enters A111 via J5 and J6. U1 through U5 buffer the information and supply it via P1 to A1J7.

O-15. YIG PRESET

O-16. YIG preset information is supplied to the counter from two sources, depending upon the status of the Local/Remote line. In the Local mode, preset information comes from the front panel thumbwheel and MAN SELECT/AUTO SWEEP switches. In the Remote mode, preset information is obtained via A1J7, and controlled by the status of the Conv Man/Auto line. Increments of 200 MHz may be programmed using the standard 1-2-4-8 BCD code.

O-17. REMOTE PROGRAMMING

O-18. Except for POWER ON/OFF and SAMPLE RATE, all front panel switch functions can be remotely controlled. Additional remotely programmable functions which are in continuous operation and are unaffected by the status of the Local/Remote line, are: Fast Cycle, Cycle Counter, and Pulse Reset. Fast Cycle bypasses the display delay generator and over-rides the SAMPLE RATE control. Cycle Counter is a capacitive-coupled input signal to reset the Basic Counter and initiate a new reading. Pulse Reset triggers a one-shot to reset the Counter and Converter.

O-19. U6 through U9 are quad 2-input multiplexers which are selected by the Local/Remote line to provide data from either the front panel switches (Local mode), or from the rear panel connector A1J7 (Remote mode). R8-R9 and U3 act as an input buffer for the INHIBIT line, thus allowing operation from 0 to +50 volts. CR1 and CR2 act as clamping diodes.

O-20. OPTION P5 - GENERAL PURPOSE INTERFACE BUS

See manual supplement.

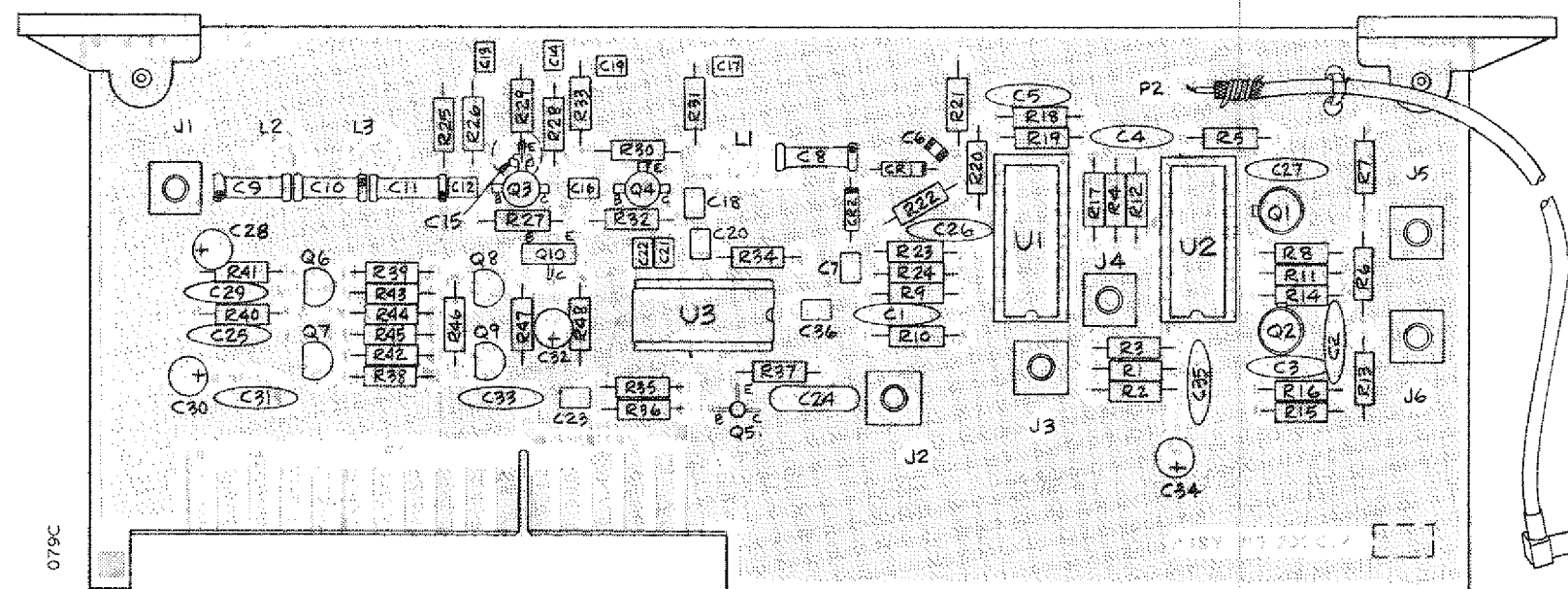

PRESCALER (A109)

General

This option permits the measurement of pulse modulated signals that lie within the frequency range of 300 MHz to 950 MHz, and with pulse widths as narrow as 100 nsec.

The Prescaler divides the input signal frequency by four before applying it to the High Frequency board (A106). Simultaneously, the gate time is extended by a factor of four, to allow display of the true input frequency.

Circuit Description

Input RF power is amplified in broadband limiting amplifiers Q3 and Q4, and applied to U3 which divides the frequency by four. Emitter follower Q5 provides sufficient drive current for 50 ohms lines.

The output of Q3 and Q4 is also applied to a threshold trigger circuit. The envelope is first detected by C6, CR1, and CR2, before driving Schmitt trigger U1A. Threshold of the Schmitt circuit is adjusted to trigger only at signal levels that are sufficiently large enough to permit reliable counting in the divide by four circuitry of U3.

Power for U3 is switched on or off by the circuitry associated with Q6 - Q10. When the Band A Select line goes to a TTL high, differential amplifier Q6/7 saturates Q9 and allows the base of Q8 to become biased at approximately -7.4 volts. Q8 and Q10 are emitter followers that supply the -7.4 volts at approximately 60 ma to U3.

The remainder of the circuitry is interface switching logic to provide the indicated control signals. When the Band A Select line goes to a TTL high, U2A is enabled and passes the Band A signal threshold to the SIGNAL THRESHOLD output connector on the rear panel of the counter. Conversely, when the line is a TTL low, the Converter threshold signal is passed through U2B to the connector.

If the INHIBIT INPUT is either open, an ECL low (-1.7 V), or -1 volt from a 50 ohm source, U1C enables U2C allowing passage of the threshold trigger to the Gate Generator.

FIGURE P2-A
COMPONENT LOCATOR
PRESCALER (A109)
OPTION P2

Pin No.	Function	Pin No.	Function	Pin No.	Function
1	10 ⁴ A	18	Preset 1 GHz	35	10 ⁸ D
2	10 ⁴ B	19	Preset 0.4 GHz	36	10 ⁹ C
3	10 ⁵ A	20	Conv. Man/Auto	37	10 ⁹ D
4	10 ⁵ B	21	Cycle Counter	38	10 ¹⁰ C
5	10 ⁶ A	22	Fast Cycle	39	+5 Vdc Ref.
6	10 ⁶ B	23	1 MHz Resolution	40	Print Command
7	10 ⁷ A	24	Band A	41	Preset 8 GHz
8	10 ⁷ B	25	Local/Remote	42	Preset 2 GHz
9	10 ⁸ A	26	10 ⁴ C	43	Preset 0.8 GHz
10	10 ⁸ B	27	10 ⁴ D	44	Preset 0.2 GHz
11	10 ⁹ A	28	10 ⁵ C	45	Hold
12	10 ⁹ B	29	10 ⁵ D	46	Test
13	10 ¹⁰ A	30	10 ⁶ C	47	Reset
14	10 ¹⁰ B	31	10 ⁶ D	48	100 kHz Resolution
15	Inhibit	32	10 ⁷ C	49	Pulse Reset
16	Preset 10 GHz	33	10 ⁷ D	50	Ground
17	Preset 4 GHz	34	10 ⁸ C		

NOTES FOR TABLE O-1:

1. The 10⁴ bit is the least significant bit, and corresponds to the 10 kHz output. A, B, C, and D are the 1, 2, 4, and 8 bits of each BCD digit.
2. "Barred" commands ($\overline{\text{Hold}}$, $\overline{\text{Test}}$, etc.) are active low.
3. The command "Hold" retains the reading until manually reset. " $\overline{\text{Test}}$ " provides the same information as the front panel TEST switch. " $\overline{\text{Reset}}$ " over-rides the SAMPLE RATE/HOLD control, resets the display to zero, and initiates a new reading. "100 kHz" and "1 MHz" set the resolution in the same manner as the front panel RESOLUTION switches. "Band A" places the counter in the Band A (Prescaler) range: 300 MHz - 950 MHz.

TABLE O-1
PIN ASSIGNMENTS
BCD OUTPUT/REMOTE
PROGRAMMING CONNECTOR
(A1J7)

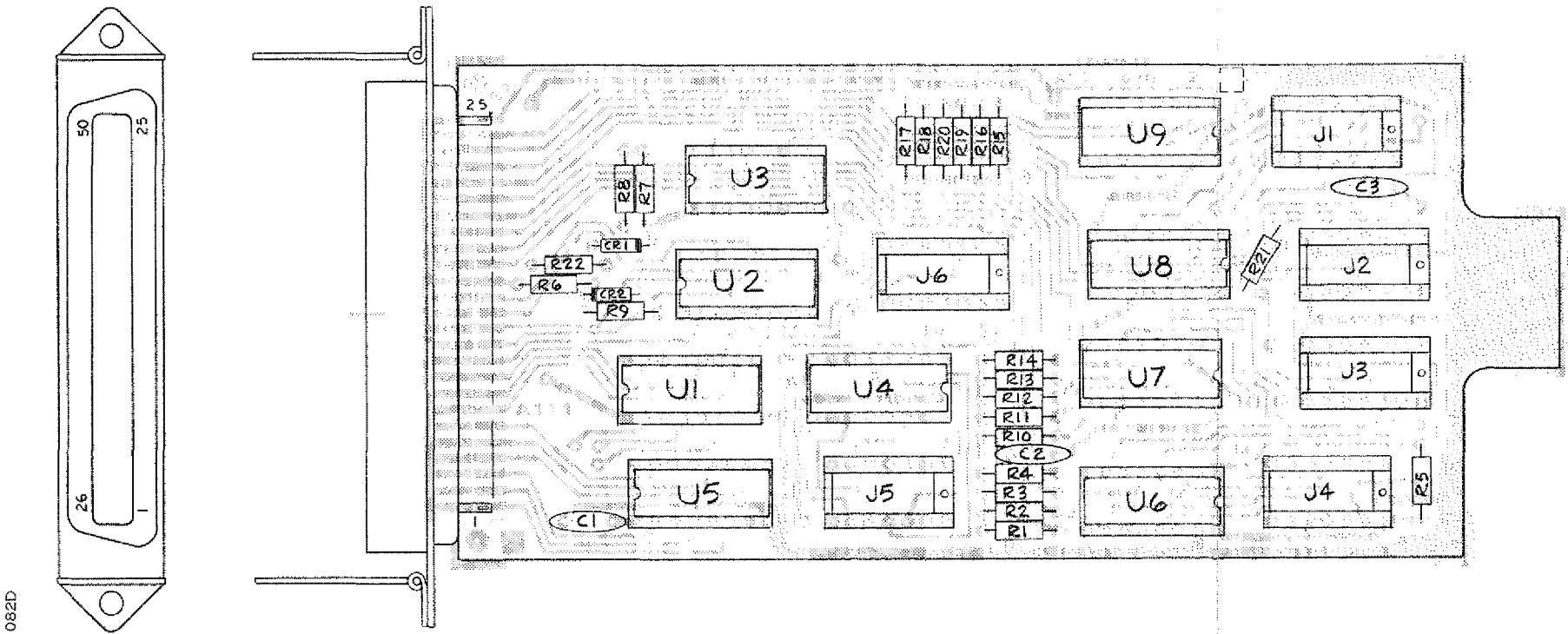

REFER TO PAGE O-1 FOR CIRCUIT DESCRIPTION

FIGURE P4-A
COMPONENT LOCATOR
BCD OUTPUT/REMOTE
PROGRAMMING (A111)
OPTION P4

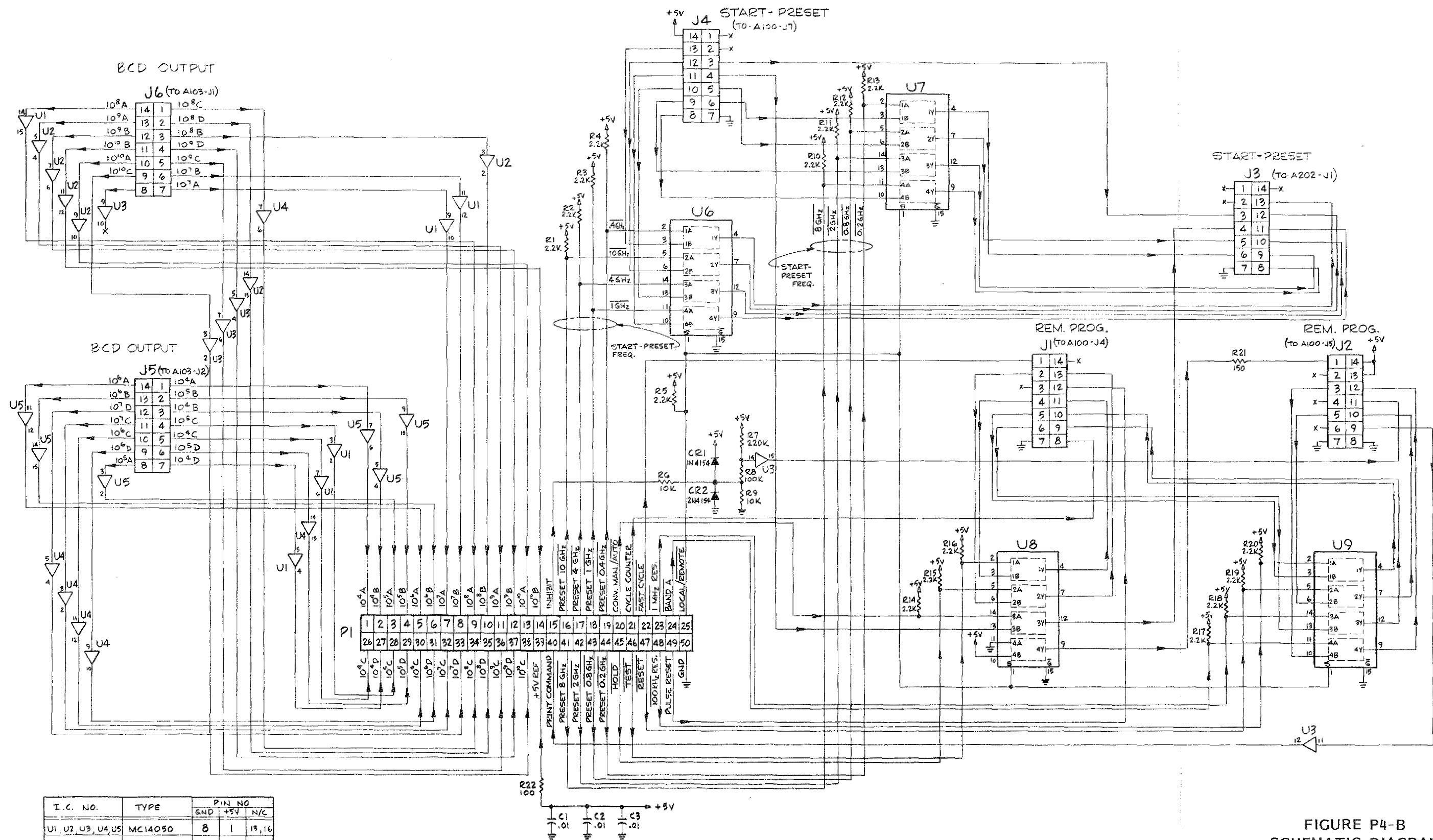

FIGURE P4-B
SCHEMATIC DIAGRAM
BCD OUTPUT/REMOTE
PROGRAMMING (A111)
OPTION P4

